Ca2
NT
HC
A56
1990/91
c.2

# 1990-1991 Annual Report

## 1990-91-ᒥ ᐊᕐᕌᒍᑕᒪᖅ ᐅᓂᒃᑳᖅᑕᒋᑦ

NORTHWEST TERRITORIES HOUSING CORPORATION

ᓄᓇᕗᑦᑎᐊᑦ ᐃᒡᓗᓕᕆᔨᕐᔪᐊᒃᑯᖅᑕᒋᑦ

# N.W.T. Housing Corporation District Offices

**Inuvik District Office**
P.O. Box 2200
Inuvik, N.W.T.
X0E 0T0
403-979-7270

**Yellowknife District Office**
P.O. Box 2732
Yellowknife, N.W.T.
X1A 2R1
403-873-7795

**Hay River District Office**
P.O. Box 1750
Hay River, N.W.T.
X0E 0R0
403-874-6396

**Kitikmeot District Office**
P.O. Box 98
Cambridge Bay, N.W.T.
X0E 0G0
403-983-2276

**Keewatin District Office**
P.O. Bag 5000
Arviat, N.W.T.
X0C 0E0
819-857-2873

**Baffin District Office**
P.O. Box 418
Iqaluit, N.W.T.
X0A 0H0
819-979-4421

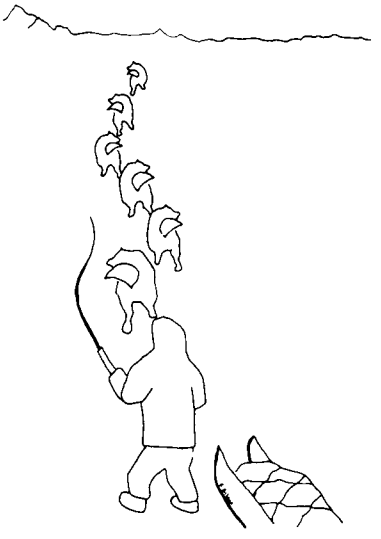

Ca2
NT
HC
A56
1990/91
c.2

# Letter of Transmittal

## ᑎᑎᖅᑲᖅ ᐅᖅᑲᐅᓯᐅᔪᖅ

*Lucy Maniyogena, Assistant Housing Manager in Coppermine visiting home of elders Bob and Lilly Klengenberg. (Macintosh.)*
*ᓗᓯ ᒪᓂᖅᓱᓇ, ᐃᑲᔪᖅᑎ ᐃᒻᒪᓕᕆᔨᒃᑯᑦ ᐊᕐᒪᔪᖅᑳᕐᒪᒃᓄᑦ ᖁᕐᓗᖅᑐᒥᒥ ᐳᓚᕋᖅᑐᖅ ᐃᒻᒪᖅᔪᐊᕐᒪᒃᓄᑦ ᐃᒃᓇᑐᖅᑲᐃᑦ ᐹᑦ ᐊᒻᒪ ᓕᓕ ᑭᓕᒃᕐᒋᕐᐳᒻ. (ᒪᑭᒃᑕᑦ.)*

Daniel Norris, Commissioner
Government of the Northwest Territories

ᑲᒥᓯᓇ,
ᓄᓇᑦᑎᐊᑦ ᒐᑭᒪᒃᑯᕐᒋᒃᓄᑦ

Dear Sir:

I have the honour to present herewith, for the information of the Members of the Legislative Assembly and yourself, the Annual Report of the Northwest Territories Housing Corporation, covering the period April 1, 1990 to March 31, 1991.

Respectfully Submitted,

Tom Butters

Tom Butters, M.L.A.
Minister Responsible for the
Northwest Territories Housing Corporation

ᑎᑎᕋᖅ:

ᖁᕕᐊᓯᒃᐳᕐᒋ ᑐᓂᓯᓂᐊᕋᒪ ᑐᓴᒐᔭᕐᒋᒃᓂᒃ ᒪᓕᒐᓕᐅᕐᑎᒃᑯᑦ ᐃᒻᕕᒃᓗ ᑐᓴᒐᔭᕐᓂᒃ ᐊᕐᕋᒍᑕᒪᖅ ᐅᓂᒃᑳᕐᑕᐅᔪᒃᑐᒥᒃ ᓄᓇᑦᑎᐊᑦ ᐃᒻᒪᓕᕆᔨᕐᔪᐊᒃᑯᕐᒋᒃᓂᑦ ᐃᐳᕈᒃ 1, 1990-ᒥᑦ ᒪᑦᓯ 31, 1991-ᒧᑦ.

ᖁᕕᐊᓯᒻᒪᓂ ᑐᓂᓯᔪᖅ

ᑖᒻ ᐸᑐᑦ ᒪᓕᒐᓕᐅᕐᑎ
ᒥᓂᔅᑕᐅᔪᖅ ᑲᒪᒋᔭᖅᑳᐊᖅᑐᖅ
ᓄᓇᑦᑎᐊᑦ ᐃᒻᒪᓕᕆᔨᕐᔪᐊᒃᑯᕐᒋᒃᓂᒃ

Canada Mortgage and Housing Corporation
Société canadienne d'hypothèques et de logement
Canadian Housing Information Centre
Centre canadien de documentation sur l'habitation

*Front Cover: Artwork by John Farcy Jr., from Fort Providence.*
*ᒪᒃᐱᕐᑐᒐᖅ ᓱᕋᓪᓕᕐᔪᖅ: ᑎᑎᕋᐅᔭᕐᑕᐅᔪᖅ ᔭᓐ ᐋᓯᐅᑦ ᓄᑲᖅᓕᐅᑦ, ᕗᐊᑦ ᐳᕐᓇᑕᓐᒥᑦ.*

# A message from The Honourable Tom Butters, Minister

## ᐅᓂᒃᑳᕐᑕᐅᔪᖅ ᒥᓂᔅᑕᐅᔪᒥᑦ ᑖᒻ ᐸᑐᔅᒥᑦ

The Northwest Territories Housing Corporation is the cornerstone of G.N.W.T. social programs. Adequate housing contributes to healthy living. It also contributes to higher educational achievement and greater employment success. In 1990, the N.W.T. Housing Corporation, with funding from the Canada Mortgage and Housing Corporation and the Government of the Northwest Territories built 277 public housing units and made it possible for 159 families with moderate incomes to become homeowners through the Homeownership Assistance Program (HAP).

In an effort to provide middle income residents with the opportunity to become homeowners (and to subsequently free up public housing for people in need) the Access Program has been approved to assist clients to overcome some of the barriers to homeownership. The ACCESS program will offer a variety of assistance. Participating clients will be guaranteed a fixed resale price if they build in non-market communities. The Corporation's popular "HAP" packages will be offered for sale at cost to interested clients in remote communities. Assistance with downpayments may be available under certain circumstances.

In April of 1990, a conference for seniors to discuss issues of concern to them was held in Yellowknife. The Honourable Alan Redway, Federal Minister of State (Housing), joined me and the Honourable Jeannie Marie Jewell, Minister of Social Services, in officially opening the five unit Paungaqtuuq Residence for seniors in Baker Lake. Two additional senior citizen homes are planned for construction in 1991. One is a sixteen unit centre in Iqaluit and the other is eight units in Arviat.

*Honourable Tom Butters.*
*ᒥᓂᔅᑕᐅᔪᖅ ᑕᒻ ᐸᑐᔅ.*

The Northwest Territories Housing Corporation is a cornerstone of G.N.W.T. economic development. Ninety-three per cent of the contracts let, were awarded to northern firms. Presently, construction of public housing provides employment in many communities in the N.W.T. and in February the Housing Corporation approved the inclusion in construction tender documents of a clause that stipulates that there must be local and northern employment in the construction of public housing. The Housing Corporation, after consultations with the particular community and with other government departments, will determine what per cent of total contract payroll dollars must go to the community and in addition what per cent must go to residents of the Northwest Territories.

There is no question that inadequate housing and living conditions are contributing factors to poor health, low levels of educational achievement which in turn lead to chronic unemployment and social problems. The Corporation's need survey indicates a continued and constant need for more housing. This is because of the Northwest Territories' young

ᓄᓇᑦᑎᐊᑦ ᐃᒡᓗᓕᕆᔨᕐᔪᐊᒃᑯᖏᑦ ᐃᑲᔫᑎᖃᒻᒪᕆᓲᕐᒍᕗᑦ ᓄᓇᑦᑎᐊᑦ ᒐᕙᒪᒃᑯᖏᑦᑕ ᐊᔪᕐᓴᕐᑐᓕᕆᔨ ᒃᑯᓐᓄᑦ ᐱᓕᕆᐊᖏᓐᓂᒃ. ᐃᒡᓗᕐᔪᐊᑦ ᐊᑐᐃᓐᓇᐅᑎᑕᐅᒃᐸᑕ ᓈᒻᒪᒃᑐᑦ ᐃᓄᓯᑦᑕᐅᔪᒥᒃ ᐃᓄᓯᖃᑕᐅᓲᕐᒍᕗᑦ. ᐃᓕᓐᓂᐊᕈᑕᐅᔪᓪᓗ ᖁᓯᕙᓯᖕᓂᕐᓴᐅᕙᓐᓂᒃᓗᑎᒃ ᓴᓇᓂᕐᒧᓪᓗ ᐃᑲᔫᑎᖃᕐᓂᕐᓴᐅᕙᓐᓂᒃᓗᑎᒃ. 1990-ᒥ, ᓄᓇᑦᑎᐊᑦ ᐃᒡᓗᓕᕆᔨᕐᔪᐊᒃᑯᖏᑦ, ᑭᓇᐅᔭᕐᑖᕐᑎᑕᐅᓯᒪᔪᑦᓗᑎᒃ ᑲᓇᑕᐅᑦ ᐃᒡᓗᓕᕆᔨᕐᔪᐊᒃᑯᖏᓐᓂᒃ ᓄᓇᑦᑎᐊᑦᓗ ᒐᕙᒪᒃᑯᖏᓐᓂᑦ ᐃᒡᓗᕐᔪᐊᓕᐅᓚᕐᔪᑦ 277-ᓂᒃ ᐃᒡᓗᕐᔪᐊᕆᔭᐅᓂᐊᕐᓂᒃ ᑭᑐᑐᐃᓐᓇᕐᓄᑦ 159-ᖅᒍᔪᓪᓗ ᓇᖕᒥᓂᖅ ᐃᒡᓗᕐᔪᐊᕐᑖᕐᑎᑕᐅᔪᓐᓇᓚᐅᕐᔪᑦ ᓄᑕᕐᕕᖅᒍᔪᑦ ᑭᓇᐅᔭᓕᐅᕐᓂᖃᓗᐊᕐᓗᖏᑦᑐᑦ ᓇᖕᒥᓂᖅ ᐃᑲᔫᑎᑎᒍᑦ ᐃᒡᓗᕐᔪᐊᕐᑖᖅᒍᕙᒃᑐᒃᑯᑦ ᐃᒡᓗᕐᔪᐊᕐᑖᕐᑎᑕᐅᔪᓐᓇᓚᐅᕐᔪᑦ.

ᑭᓇᐅᔭᓕᐅᕐᕕᖃᓗᐊᕐᓗᖏᑦᑐᑦ ᓄᓇᖃᐅᕐᑐᑦ ᓇᖕᒥᓂᖅ ᐃᒡᓗᕐᔪᐊᕐᑖᖅᒍᕙᒃᑐᒃ ᐅᒃᑯᐃᖅᑲᕐᕕᐅᕐᑯᑦᓗᑦ (ᑭᑐᑐᐃᓐᓇᐃᓪᓗ ᐃᒡᓗᕐᑯᑎᖏᑦ ᐊᑐᕆᐊᖃᕐᑐᓄᑦ ᐊᑐᕐᑕᐅᕙᓪᓕᐊᕐᑯᑦᓗᑦ) ᐅᒃᑯᐃᖅᑲᕐᕕᐅᓂᕐᒧᑦ ᐱᓕᕆᐊᖅᒍᔪᖅ ᐊᖏᕈᑕᐅᓯᒪᓕᕐᔪᖅ ᐃᑲᔫᑕᐅᔪᒪᑦᓗᓂ ᓇᖕᒥᓂᖅ ᐃᒡᓗᕐᔪᐊᕐᑖᕐᑎᕐᑎᔅᔪᓯᕐᓄᑦ. ᐅᒃᑯᐃᖅᑲᕐᕕᐅᑦᓗᓂ ᐱᓕᕆᐊᖅᒍᔪᖅ ᐊᑕᐅᓯᐅᖅᑕᑦᑐᒥᒃ ᐃᑲᔫᑎᒃᓴᒥᒃ ᐊᑐᐃᓐᓇᐅᑎᕐᑎᓂᐊᕐᔪᖅ. ᐃᓚᐅᓂᖅᑲᕐᑐᑦ ᐃᒡᓗᕐᔪᐊᕐᑖᕐᓂᕐᒧᑦ ᐊᖅᑭᒃᑕᐅᓯᒪᓪᓗᑦ ᐱᐅᓂᐊᕐᔪᑦ ᓂᐅᕕᐅᑎᖃᕆᐊᕐᔪᑦᑕ ᐊᑭᓕᐅᑕᐅᓇᒃᑐᑦ ᐅᓄᕐᓂᖅᒥᓐᓂᒃ ᐃᒡᓗᕐᔪᐊᓕᐅᕐᓂᐊᕐᔪᑦᑕ ᑭᓇᐅᒃᓴᕐᕕᖃᕐᑐᓂ ᓄᓇᓕᖕᓂ. ᐃᒡᓗᕐᔪᐊᕐᑖᕐᓂᕐᒧᑦ ᐊᖏᕈᑕᐅᓯᒪᓕᕐᔪᖅ ᐃᒡᓗᕐᔪᐊᕐᑖᕐᑎᕐᑎᔅᔪᓯᕐᓄᑦ. ᐅᒃᑯᐃᖅᑲᕐᕕᐅᑦᓗᓂ ᐱᓕᕆᐊᖅᒍᔪᖅ ᐊᑕᐅᓯᐅᖅᑕᑦᑐᒥᒃ ᐃᑲᔫᑎᒃᓴᒥᒃ ᐊᑐᐃᓐᓇᐅᑎᕐᑎᓂᐊᕐᔪᖅ. ᐃᓚᐅᓂᖅᑲᕐᑐᑦ ᐃᒡᓗᕐᔪᐊᕐᑖᕐᓂᕐᒧᑦ ᐊᖅᑭᒃᓴᕐᕕᓯᒪᓕᑦ ᐱᐅᓂᐊᕐᔪᑦ ᓂᐅᕕᐅᑎᖃᕆᐊᕐᔪᑦᑕ ᐊᑭᓕᐅᑕᐅᓇᒃᔪᑦᑐᑦ ᐅᓄᕐᓂᖅᒥᓐᓂᒃ ᐃᒡᓗᕐᔪᐊᓕᐅᕐᓂᐊᕐᔪᑦᑕ ᑭᓇᐅᒃᓴᕐᕕᖃᕐᑐᓂ ᓄᓇᓕᖕᓂ. ᐃᑲᔫᑎᖃᕐᓂᕐᓴᐅᕙᓐᓂᒃᓗᑎᒃ ᐃᒡᓗᕐᔪᐊᕐᑖᕐᓂᕐᒧᑦ. ᐱᓕᕆᐊᖅᒍᔪᖅ ᐱᐅᓂᐊᕐᔪᑦ ᐃᒡᓗᕐᔪᐊᕐᑖᕐᓂᕐᒧᑦ ᐊᖅᑭᒃᑕᐅᓯᒪᓕᕐᔪᖅ ᐃᑲᔫᑎᖃᕐᓂᕐᓴᐅᕙᓐᓂᒃᓗᑎᒃ ᐃᒡᓗᕐᔪᐊᕐᑖᕐᓂᕐᒧᑦ. ᐃᓚᐅᓂᖅᑲᕐᑐᑦ ᐃᒡᓗᕐᔪᐊᕐᑖᕐᓂᕐᒧᑦ ᐊᖅᑭᒃᓴᕐᕕᓯᒪᓕᑦ ᐱᐅᓂᐊᕐᔪᑦ ᓂᐅᕕᐅᑎᖃᕆᐊᕐᔪᑦᑕ ᐊᑭᓕᐅᑕᐅᓇᒃᔪᑦᑐᑦ ᐅᓄᕐᓂᖅᒥᓐᓂᒃ ᐃᒡᓗᕐᔪᐊᓕᐅᕐᓂᐊᕐᔪᑦᑕ ᑭᓇᐅᒃᓴᕐᕕᖃᕐᑐᓂ ᓄᓇᓕᖕᓂ. ᐃᑲᔫᑎᖃᕐᓂᕐᓴᐅᕙᓐᓂᒃᓗᑎᒃ ᐃᒡᓗᕐᔪᐊᕐᑖᕐᓂᕐᒧᑦ. ᐃᓚᐅᓂᖅᑲᕐᑐᑦ ᐃᒡᓗᕐᔪᐊᕐᑖᕐᓂᕐᒧᑦ ᐊᖅᑭᒃᓴᕐᕕᓯᒪᓕᕐᔪᖅ

population and very high birth rate. The Corporation strives to provide as much housing as possible with the funds available.

In the February session of the Legislative Assembly, it was agreed to review the roles and responsibilities of the Housing Corporation. Whether any reorganization occurs based on this review, is unknown. However, there is no question that housing will continue to be a central issue in northern social and economic development for many years to come.

ᐱᔾᔪᑎᒋᔅᓗᒍ ᓄᓇᑦᑎᐊᑦ ᒪᒃᑯᒃᑐᖏᑦ ᓄᑕᕐᕌᕐᔪᓪᓕᐊᕐᓚᓴᕐᓂᖏᑦ ᓱᑲᔪᒥᒃ ᐃᓄᖕᓄᑦ ᐃᓚᕙᓪᓕᐊᔾᔪᑕᐅᖕᒪᑕ. ᐃᒻᒪᓕᕆᔨᕐᔪᐊᒃᑯᑦ ᐊᔪᖏᑕᓗᒃᑖᖏᓐᓂᒃ ᒪᓕᒃᑐᑎᒃ ᑭᓇᐅᔭᓂᒃᓗ ᐊᑐᐃᓐᓇᐅᔪᓂᒃ ᐊᑐᕐᓗᑎᒃ ᐃᒻᒪᕐᔪᐊᓂᒃ ᐊᑐᐃᓐᓇᐅᑎᕐᑎᓇᓱᒃᑕᕐᔪᑦ.

ᐃᑉᐊᕆᒥ ᑲᑎᒪᑎᓪᓗᒋᑦ ᒪᓕᒐᓕᐅᕐᑎᒃᑯᑦ, ᐊᖏᕐᑲᑎᑦᓚᐅᕐᔪᑦ ᖃᐅᔨᓴᕐᑕᐅᓂᐊᕐᓂᖏᓐᓄᑦ ᑲᒪᒋᔭᐅᔪᑦ ᐱᓕᕆᐊᖑᔪᒃᑐᓪᓗ ᓄᓇᑦᑎᐊᑦ ᐃᒻᒪᓕᕆᔨᕐᔪᐊᒃᑯᖏᓐᓄᑦ. ᐊᖏᕐᑲᑎᑦᓚᐅᕐᔪᑦ ᖃᐅᔨᓴᕐᑕᐅᔪᑦ ᐱᐊᓂᒃᐸᑕ ᓴᖅᑭᓐᓂᐊᕐᒪᖔᑕ ᖃᐅᔨᒪᖏᑦᑐᑦ. ᑭᓯᐊᓂ ᓇᓗᓇᖏᓚᖅ ᐃᒻᒪᓕᕆᓂᖅ ᐃᓱᒪᓗᑕᐅᖏᓐᓇᕐᓗᓂ ᐊᑐᐃᓐᓇᐅᑎᑦᑎᒋᐊᖃᕐᓂᕐᓗ ᐅᑭᐅᕐᑕᕐᑐᒥᐅᓄᑦ ᐱᕈᕐᐸᓪᓕᐊᔪᓄᑦ ᐃᒻᒪᕐᔪᐊᓂᒃ ᐅᑭᐅᓂᒃ ᐊᒥᓱᓂᒃ ᐊᑐᕐᓂᐊᕐᑕᑦᑎᓐᓂ ᓱᕐᑯᓯᕐᐸᓪᓕᐊᓂᐊᖏᓚᖅ ᐊᑐᕆᐊᖃᕐᑕᖏᑦ ᐃᒻᒪᕐᔪᐊᑦ ᐅᓄᕐᓂᖏᑦ ᐊᑐᕐᑕᐅᔪᒪᐃᓐᓇᐅᔭᕐᓂᐊᕐᔪᑦ.

*The Honourable Tom Butters and the Honourable Alan Redway, Federal Minister of State for Housing. (Bergeron.)*

ᒥᓂᔅᑕᐅᔪᖅ ᑖᒻ ᐸᑐᑉ ᐊᒻᒪ ᒥᓂᔅᑕᐅᖏᔪᖅ, ᐊᓚᒃ ᕿᑦᕿᐃ, ᑲᓇᑕᐅᑦ ᒐᕙᒪᒃᑯᖏᒃᓄᑦ ᐃᒻᒪᓕᕆᓂᕐᒧᑦ.

# A message from Philip Nukapiak, Chairman

## ᐃᒃᓯᕙᐅᑕᐅᑉ ᑎᑎᕋᕐᑕᖓ ᐱᓕᐱ ᓄᑲᑉᐱᐊᑉ

I am proud to be the first Inuit chairman of the Board of the Northwest Territories Housing Corporation and any improvement I can make to housing for the people of the North will make me happy.

The Board met four times in the fiscal year 1990-1991. Three of the meetings were held in Yellowknife and in July we met in Pangnirtung. It is our policy to hold our summer meeting in a region other than Yellowknife to gain knowledge of the vast Territory we serve. It was interesting to see how some of the old houses are anchored down in Pangnirtung to survive the gale force winds which occasionally tunnell down the Pangnirtung Pass. The Housing Corporation's current designs are to such a standard that no adjustments are necessary. We toured Pangnirtung, Broughton Island and met with the Housing Association Board's and we also toured Iqaluit.

At that meeting we had discussions with Lawrence Gladue and Sharon Matthews from CMHC about the review of the Rural and Native Housing Program. CMHC is completing a comprehensive national evaluation of this program, which was introduced in 1974 to address needs of rural households in Canada. 18% of the needs addressed by this program are in the Northwest Territories. The Board of Directors were pleased to be consulted on this subject. Some of our recommendations were: The forgiveness period on HAP (Homeownership Assistance Program) houses should be lengthened.

ᖃᐱᐊᓗᒃᑐᖓ ᓯᕗᓪᓕᕐᓵᖕᒍᑦᑐᖓ ᐃᒃᓯᕙᐅᑕᐅᔪᓐᓇᕐᒪ ᐃᓅᑦᑐᖓ ᓄᓇᑦᑎᐊᑉ ᐃᒡᓗᓕᕆᔨᕐᔪᐊᒃᑯᖏᓐᓄᑦ ᖃᓄᑑᐃᓐᓇᖅ ᐊᖅᑭᒋᐊᕐᑕᐅᒋᐊᖃᕐᑐᑦ ᐊᖅᑭᒋᐊᕐᑕᐅᕐᑯᐅᔪᑦ ᐊᖅᑭᒋᐊᕈᓐᓇᕐᑕᒃᑲ ᐊᖅᑭᒋᐊᕆᓇᒃᓴᖅ ᖃᐱᐊᕐᑎᑐᐃᓐᓇᕐᓂᐊᕐᐸᒃᑲ ᓄᓇᑦᑎᐊᕐᒥ ᑭᑐᑐᐃᓐᓇᐃᑦ ᖃᐱᐊᓗᖕᓂᕐᓴᐅᓕᕐᑯᕐᓗᒋᑦ ᐊᖅᑭᒋᐊᕐᑕᐅᒋᐊᓐᑦ ᐃᒡᓗᓕᓂᕐᒧᑦ ᐊᖅᑭᒋᐊᕐᔪᒍᓐᓇᕐᐸᒃᑲ.

ᑲᑎᒪᔨᑦ ᑲᑎᒪᖃᑦᑕᕐᔪᑦ ᑭᓇᐅᔭᓕᓇᓐᓇᐅᔪᒥ ᐅᑭᐅᒥ ᓯᑕᒪᐃᑦᑕᕐᓗᑎᒃ 1990-91-ᒥ. ᐱᖓᓱᐃᑦᑕᕐᓗᑎᒃ ᑲᑎᒪᖃᑦᑕᕐᔪᑦ ᔭᓗᓇᐃᑦᒥ ᐊᒻᒪ ᔪᓚᐃᒥ ᑲᑎᒪᓚᐅᕐᔪᑦ ᐸᖕᓂᕐᑐᒥ. ᐊᑐᐊᒐᑎᒍᑦ ᒪᓕᒃᓗᑕ ᐊᐃᒃᑐᕐᓯᒪᓂᐅᔪᓂ ᓄᓇᓕᖕᓂ ᑲᑎᒪᖃᑦᑕᓇᐊᖃᕐᑕ ᐊᐅᔭᒃᑯᑦ ᔭᓗᓇᐃᑦ ᓯᓚᑖᓐᓂ ᑲᑎᒪᓚᐅᕐᔪᑦ ᑐᑭᓯᐅᒪᓂᖅᐊᔪᓐᓇᑭᒪᑉᓗᑕ ᓄᓇᒋᔭᑉᑕ ᐊᓯᖏᓐᓂᒃ ᑭᒻᒪᕐᑐᕐᑉᑕᑉᑕ ᐊᖏᔪᒻᒪᓇᐊᓗᑎᒃᓗᒍ ᑭᒻᒪᕐᑐᕐᑉᑕᕐᑕ. ᑕᑯᔪᒥᓇᓚᐅᕐᔪᖅ ᐃᓚᖏᑦ ᐸᖕᓂᕐᑐᒥ ᐃᒡᓗᕐᔪᐊᑐᖃᐃᑦ ᑭᒻᕐᓂᒃ ᐊᑐᕐᑎᑕᐅᔪᑦ ᑕᑯᑉᓗᑦ ᐊᓇᕐᓗᐊᕐᑐᒥᑦ ᐸᖕᓂᕐᑐᑉ ᐊᑉᕐᑯᑎᖓᓂ ᐅᓗᐊᓇᕐᑐᖕᖏᓗᒍ. ᐃᒡᓗᓕᕆᔨᕐᔪᒃᑯᑦ ᑎᑎᕋᐅᔭᖃᑦᑕᕐᑕᖏᑦ ᒪᓐᓇ ᐊᖅᑭᒃᑕᐅᓯᒪᖃᑦᑕᕐᔪᑦ ᐊᖅᑭᒋᐊᒃᑲᓂᓇᐊᖃᖏᓪᓗᑎᒃ. ᐸᖕᓂᕐᑐᖅ ᑕᑯᔭᕐᑐᓚᐅᕐᐸᕐᑕ, ᕿᑭᕐᑕᕐᔪᐊᖅ ᐊᒻᒪ ᑲᑎᒪᖃᑎᖃᓚᐅᕐᓗᑕ ᐃᒡᓗᓕᕆᔨᕐᑯᓂᒃ ᑕᑯᔭᕐᑐᕐᓗᑕᓗ ᐃᖃᓗᐃᑦ ᓄᓇᖕᒐᓂᒃ.

ᑲᑎᒪᑎᓪᓗᒋᑦ ᐅᖃᐅᓯᖃᖃᑦᑕᓚᐅᕐᑐᑦ ᐅᖃᖃᑎᖃᖏᓪᓗᑕ ᓗᐊᕐᔪᑉ ᑭᓚᑦᔪᒥᒃ ᐊᒻᒪ ᓯᐊᕐᔪ ᒪᑎᓯᐅᒥᒃ ᑲᓇᑕᐅᑉ ᐃᒡᓗᓕᕆᔨᕐᔪᐊᒃᑯᖏᓐᓂᓐᖠᕐᑐᓂᒃ ᖃᑉᓗᓇᖕᒍᖏᑦᑐᑦ ᐅᖃᓯᒃᑐᒥ ᐃᒡᓗᕐᔪᐊᓕᓇᔪᓯᖏᓐᓂᒃ. ᑲᓇᑕᐅᑉ ᐃᒡᓗᓕᕆᔨᕐᔪᐊᒃᑯᖏᑦ ᐱᐊᓂᒃᓯᕙᓪᓕᐊᓕᕐᑐᑦ ᑲᓇᑕᓕᒫᒥ ᐃᒡᓗᕐᔪᐊᓕᓇᓂᕐᒧᑦ ᖃᐅᔨᓴᕐᑕᒥᓐᓂᒃ. ᑖᓐᓇ ᐱᓕᓇᐊᖅᒍᔪᖅ ᐱᓕᓇᐊᖅᒍᒋᐊᓕᒪᐅᕐᑐᖅ 1974-ᒥ ᓄᓇᓕᖕᓂ ᑎᑭᑕᐅᓴᕋᐃᖅᑭᑦᑐᓂ ᑲᓇᑕᒥ ᐅᖅᓯᒃᑐᒥ ᐃᒡᓗᕐᔪᐊᓕᓇᓂᖅ ᐊᖅᑭᐅᒪᓂᖅᓴᐅᕐᑯᑉᓗᒍ. 18-ᓴᓐᖅᒍᔪᑦ ᐃᒡᓗᕐᔪᐊᖃᓇᐊᔨᑦ ᐊᑐᓇᐊᖃᕐᑐᑦ ᓄᓇᑦᑎᐊᖅᑦᑦᑦ. ᐃᒡᓗᓕᕆᔨᕐᔪᐊᒃᑯᓐᓂᑦ ᑲᑎᒪᔨᑦ ᖃᐱᐊᓗᓚᐅᕐᑐᑦ ᑕᒪᑐᒥᖓ ᐅᖃᐅᔭᐅᔪᓐᓇᓚᐅᕐᒪᑕ. ᐃᓚᖏᑦ ᐊᑐᓕᕐᑯᓚᐅᕐᑐᑦ ᐃᒪᓐᓇᐃᓚᐅᕐᑐᑦ:

*Back Row: Simonie Alainga, Charlie Haogak, Mavis Michaud, Knute Hansen, Philip Nukapiak, Charlie Barnaby, Gerry Cheezie, Jaykolassie Killiktee. Front Row: Peter Kritaqliluk, Charlie Lyall, Hon. Tom Butters, Steve Brooks, J.A. (Jake) Heron. (Tessa Macintosh).* ᑐᓄᐊᓂᑦᑐᑦ: ᓴᒧᓂ ᐊᓚᐃᖅᒐᖅ, ᓴᓕ ᐺᐅᒐᖅ, ᒥᕕᑉ ᒥᓲᑦ, ᓄᑦ ᐺᐸᖅᓴᖅ, ᐱᓕᐱ ᓄᑲᑉᐱᐊᖅ, ᓴᓕ ᐸᓇᐱ, ᓱᐊᓇ ᓱᓯᑉ, ᓱᑯᓚᓯ ᕿᓕᕐᑎ. ᓯᕗᓂᐊᓂᑦᑐᑦ: ᐋᑕ ᕿᒥᕐᓕᓗᒃ, ᓴᓕ ᓚᐃᔪᖅ, ᒥᓂᑉᑕᐅᔪᖅ ᑖᒪ ᐸᑐᑉ, ᓯᑎᕐ ᐳᕐᖅᑉ, ᓱᐊ. ᐺᐃᐅᕐᖅ. (ᑎᐊᖅ ᒪᕐᑖᑉ).

Housing should continue to be allocated on a unit basis throughout Canada. We also requested that R & R mortgages be forgiven and that more local people be hired to construct housing. Finally, we identified the need for more housing.

In April, Peter Kritaqliluk and I attended the official opening of the Paungaqtuuq Residence for Seniors in Baker Lake. Paungaqtuuq (which means Blueberry Hill) Residence contains five units, one designated for a handicapped resident. Also, this year, a start has been made on seniors homes for Iqaluit and Arviat.

In January of 1990, the Board passed a resolution to recommend to the Standing Committee on Legislation an amendment to the N.W.T. Housing Corporation Act which would have made the President also the Chairman of the Board. The Standing Committee on Legislation, however, felt that before any changes were made on the legislation a study should be completed on the role of the Board. The role of the Board is an ongoing concern of the Board's and thus at our December meeting a motion was passed to conduct this review and to recommend to the reviewers that the Board of Directors powers be expanded. The Board awaits results of the review process.

*Pangnirtung. (McCann.)*
*ᐸᖕᓂᕐᒥᖅ. (ᒪᑲᓐ.)*

Charles Catto, Executive Director of the Frontiers Foundation Inc. gave a presentation to us at our October meeting on the Operation Beaver program. The Housing Corporation is contining to make corporate contributions to the Foundation. Volunteers assisted in building "HAP" houses in Rainbow Valley, Detah, Latham Island, Rae Lakes, Lac La Martre, Fort McPherson, Arctic Red River, Fort Good Hope and Aklavik in 1990. Mr. Catto encouraged Eastern Arctic communities to contact Frontiers Foundation for assistance and in 1991, Rankin Inlet will be participating in the program.

The Board also made a recommendation about a "HAP" review committee. The "HAP" allocation process has been reviewed and revised by administration.

At our meeting in December, the Board passed a motion in support of the allocation of available surplus funds to the provision of additional housing for our elders and homeless people. We were pleased to hear that our Minister, Mr. Butters was successful in his endeavour to this end and the Financial Management Board did return the funds to the Housing Corporation. These funds will be used to construct 20 units for seniors and singles.

All of the Board members deserve credit for their work this year. It is a pleasure to work with them and with the staff of the Housing Corporation. There is much to be done and we must continue to strive to solve the housing problems in the N.W.T.

(1) ᖁᔭᓇᕐᑕᐅᔾᔪᓯᕐᒥᑦ ᓇᖕᒥᓂᖅ ᐃᒻᒪᕐᑯᑎᑖᖕᒍᓱᒃᑐᑦ ᐃᑲᔫᑎᑎᒍᑦ ᐅᖕᒪᓯᒃᓯᒋᐊᕐᑕᐅᒋᐊᖃᕐᖅ. (2) ᐃᒻᒪᕐᔪᐊᑦ ᑲᔪᓯᐅᒪᐃᓐᓇᕐᒪᑎᒃ ᑐᓂᐅᖃᐅᑕᐅᖃᑦᑕᓇᐊᖃᕐᑦ ᑲᓇᑕᒥ ᐃᒻᒪᕐᔪᐊᕐᑖᕐᑎᑦᑎᒃᔪᓯᒃᑯᑦ; (3) ᖁᔭᓇᕐᑕᐅᓇᒃᕐᓂᕐᒥᑦ ᐊᑐᕐᑐᐊᕐᑕᐅᒃᔪᑕᐅᔪᑐᖃᐃᑦ ᐅᖕᒪᓯᒃᑐᓂ ᐃᒻᒪᕐᔪᐊᕐᑖᕈᓯᑦ; (4) ᓄᓇᖃᕐᑐᑐᖃᐃᑦ ᐃᒻᒪᕐᔪᐊᓕᐅᑎᓂ ᐃᓚᐅᓂᕐᐊᐅᖃᑦᑕᕐᒪᑎᒃ; ᐊᒻᒪᒪ (5) ᐃᒻᒪᕐᔪᐊᕐᑖᒃᑲᓂᕆᐊᖃᕐᑐᑦ.

ᐃᐳᕈᒻᒥ, ᐅᑯᖓ ᐊᒻᒪ ᐊᑕ ᕿᑎᕐᓕᒻᒪᒪ ᐅᒃᑯᐃᕐᓯᖃᑕᐅᓚᐅᕐᐳᒍᒃ ᐃᓐᓇᑐᖃᐃᑦ ᐃᒻᒪᕐᔪᐊᕐᑯᑎᒃᓴᖓᓂᒃ ᐸᐅᖕᒪᕐᑐᕐᒥᒃ ᖃᒪᓂᑦᑐᐊᕐᒥ ᐅᒃᑯᐃᕐᑕᐅᑎᒻᒪᒍ. ᐸᐅᓐᖕᒪᕐᑐᖅ ᑐᑭᖃᕐᑐᖅ (ᑭᒍᑎᖏᕐᓇᖃᐅᕐᑐᖅ ᕿᓐᖕᒪᖅ) ᐃᒻᒪᕐᔪᐊᖃᐅᕐᐳᖅ ᑕᒻᓕᒪᓂᒃ ᑲᑎᒪᐅᕐᑐᓂᒃ, ᐊᑕᐅᓯᖅ ᐱᒻᒪᕐᓗᒃᑐᒧᑦ ᐊᑐᕐᑕᐅᔪᒃᒪᖅ. ᐊᒻᒪᒪ ᑕᒻᑯᓂ ᐅᑭᐅᒥ ᐃᓐᓇᑐᖃᐃᑦ ᐃᒻᒪᕐᔪᐊᖏᑦ ᐱᒋᐊᕐᑕᐅᓚᐅᕐᐳᑦ ᐃᖃᓗᕐᓂᓂ ᐊᕐᕕᐊᓂᓗ ᐊᑐᕐᑕᐅᔪᒃᒪᖅ.

ᓴᓄᐊᓇ 1990-ᒥ, ᑲᑎᒪᔨᑦ ᑲᔪᓯᒋᐊᕐᑎᕐᑎᓚᐅᕐᐳᑦ ᐊᑐᓕᕐᑯᔨᓪᓗᑎᒃ ᒪᓕᒐᓕᓇᓂᕐᒧᑦ ᑲᑎᒪᔨᕐᕋᓚᑦ ᐊᖃᒋᐊᕐᓯᕐᑯᓪᓗᒋᑦ ᓄᓇᑦᑎᐊᑦ ᐃᒻᒪᓕᓇᔨᕐᔪᐊᒃᑯᖕᒋᑦᑕ ᒪᓕᒐᖕᒪᓐᓄᑦ ᐊᖕᒪᔪᖅᑲᖅ ᐃᒻᒪᓕᓇᔨᕐᔪᐊᒃᑯᓐᓄᑦ ᐃᒃᓯᐊᕐᐅᑕᓐᖕᒍᕐᕋᕐᓗᓂ ᐊᖃᒋᐊᕐᑕᐅᒃᐸᑦ ᒪᓕᒐᔪᖅ. ᒪᓕᒐᓕᓇᓂᕐᒧᑦ ᑲᑎᒪᔨᕐᕋᓚᑦ ᑭᓯᐊᓂ, ᒪᓕᒐᖅ ᐊᓯᐊᓐᖕᒍᕐᑕᐅᓚᐅᖕᒋᓐᓂᖕᒍᓂ ᖃᐅᔨᓴᐃᔪᖅᑲᓇᐊᖃᕐᓯᕐᓗᒍ ᑲᑎᒪᔨᑦ ᑲᒪᒋᐊᖃᕐᑕᒃᑐᖕᒋᑦ ᐱᔪᑎᒋᓗᒋᑦ. ᑲᑎᒪᔨᑦ ᑲᒪᒋᐊᖃᕐᑕᖕᒋᑦ ᑕᐃᒪᖕᒍᓂᑦ ᐃᓱᒪᓗᑕᐅᖕᒋᓐᓇᐅᔭᕐᐳᑦ ᑕᒪᓐᓇ ᐱᔪᑎᒋᓗᒍ ᑎᓴᒻᐳᓇᒥ ᑲᑎᒪᑎᓪᓗᒋᑦ ᐱᒋᐊᕐᑎᕐᑎᓚᐅᕐᐳᑦ ᖃᐅᔨᓴᐃᕐᖁᔨᓪᓗᑎᒃ ᐊᒻᒪ ᐊᑐᓕᕐᖁᔨᓪᓗᑎᒃ ᖃᐅᔨᓴᐃᔨᑦ ᐊᖕᒪᔪᖅᑲᐅᑎᑦ ᑲᑎᒪᔨᑦ ᓴᓐᖕᒋᓂᖕᒋᑦ ᐃᓚᒋᐊᕐᑕᐅᕐᑯᔨᓪᓗᒋᑦ. ᑲᑎᒪᔨᑦ ᐅᑕᖅᑭᕐᐳᑦ ᐱᓕᓇᐊᖕᒍᓂᐊᕐᑐᓂᒃ.

ᓴᓐᒃᑲᓂ ᓯᐊᑐ, ᐊᐅᓚᑦᑎᔨᒃᑯᑦ ᐱᓕᓇᑦᐃᖕᒍᓐᓂᑦ ᑐᕐᑦᑎᐊ ᑭᐅᓐᑦᑎᖕᒍᓐᓂᑦ ᐅᑭᑦᑎᓐᓄᑦ ᑐᓂᓯᓚᐅᕐᐳᖅ ᐊᐅᓇᖕᒍᑦ ᐱᑭᒃᑯᑦ ᐱᓕᓇᐊᓇᑭᒃᑕᖕᒋᓐᓂᒃ ᑕᑯᖕᒍᐅᑎᕐᑎᑦᓗᓂ ᐅᓂᒃᑲᕐᑕᒥᓂᒃ ᐊᒃᑐᐳᓇᒥ ᑲᑎᒪᑎᓪᓗᑕ. ᐃᒻᒪᕐᔪᐊᓇᔨᕐᔪᐊᒃᑯᑦ ᐃᑲᔫᑎᓂᒃ ᓱᓕ ᑐᓂᓯᖃᑦᑕᕐᐳᑦ ᑖᒃᑯᓄᖕᒍ ᑭᐅᓐᑦᑎᖕᒍᒃᑯᓐᓄᑦ. ᐃᑲᔪᕐᑕᒃᑐᑦ ᐊᑭᓕᕐᑐᕐᑕᐅᖕᒋᓪᓗᑎᒃ "ᓇᖕᒥᓂᖅ ᐃᒻᒪᕐᑯᑎᓕᐊᓂᒃ" ᕿᐃ

ᔾᑭᓕᒥ, ᓚᐃᑕᒻ ᐊᐃᓚᖕᒥ, ᓚᒃ ᓚ ᒫᕐᒥ, ᕐᐊᑦ ᒪᒃᐱᐅᓴᖕᒥ, ᐊᑎᒃ ᕿᐃᖕ ᓇᑭᒥ ᕐᐊᑦ ᒍᑦ ᕼᐅᑦᒥ ᐊᒻᒪ ᐊᒃᓚᕕᖕᒥ ᐃᑲᔪᖅᑕᕐᐳᑦ 1990-ᒥ. ᒥᑦᑕ ᓯᐊᑐ ᐃᑲᔪᕐᑐᐃᖅᑕᕐᐳᖅ ᐅᖅᑯᕐᒥᐅᓂᒃ ᐅᖅᑲᑎᖅᑲᕐᑯᔨᓪᓗᑎᒃ ᕐᕋᕐᑎᐊ ᑭᐅᑦᑎᖕᒍᒃᑯᓐᓂᒃ ᐃᑲᔪᕐᑕᐅᔪᒪᔪᖅᑲᑦᑕ 1991-ᒥ, ᑲᖏᕐᓂᓂᖅ ᐃᑲᔪᕐᑕᐅᔪᒫᕐᐳᖅ ᑖᒃᑯᓇᖕᒍᑦ.

ᑲᑎᒪᔨᑦ ᐊᑐᓕᕐᑯᔨᐅᓇᕐᐳᑦ. "ᓇᖕᒥᓂᖅ ᐃᒻᒪᕐᔪᐊᕐᑖᕐᓂᕐᒧᑦ ᐃᑲᔫᑎᑎᒍᑦ" ᖃᐅᔨᓴᕐᑎᒃᓴᓂᒃ ᑲᑎᒪᔨᕐᕋᖕᒍᓂᐊᕐᑐᓂᒃ. ᓇᖕᒥᓂᖅ ᐃᒻᒪᕐᔪᐊᕐᑖᕐᓂᕐᒧᑦ ᐃᑲᔫᑎᑎᒍᑦ ᑐᓂᐅᖃᐅᓯᑦ ᖃᐅᔨᓴᕐᑕᐅᓯᒪᓕᕐᐳᑦ ᐊᖃᒋᐊᕐᑕᐅᓯᒪᓕᕐᐳᑎᒃᓗ ᐊᐅᓚᑦᑎᔨᒃᑯᓐᓂᑦ.

ᑲᑎᒪᑎᓪᓗᑕ ᑎᓴᒻᐳᓇᒥ ᑲᑎᒪᔨᑦ ᐱᒋᐊᕐᑎᑕᒥᓐᓂᒃ ᑲᔪᓯᒋᐊᕐᑎᕐᑎᓚᐅᕐᐳᑦ ᐃᑲᔪᕐᑐᐃᔅᓗᑎᒃ ᐊᒥᐊᒃᑯᐃᑦ ᑭᓇᐅᔭᑦ ᐊᑐᕐᑕᐅᕐᑯᔨᓪᓗᒋᑦ ᐃᓐᓇᑐᖃᐃᑦ ᐃᒻᒪᕐᔪᐊᒃᓴᖕᒋᓐᓄᑦ ᐊᒻᒪ ᐊᖕᒋᕐᕋᖃᖕᒋᑦᑐᓄᑦ. ᐃᒻᒪᕐᔪᐊᒃᓴᐅᓂᐊᕐᑐᓄᑦ. ᕐᑯᐃᐊᓯᓚᐅᕐᐳᑦ ᒥᓂᔅᑕᕐᑦ ᒥᑦᑕ ᐸᑐᔅ ᑕᒪᑐᒥᖓ ᓴᖅᑭᑎᑦᑎᔪᓐᓇᓚᐅᕐᒪᑦ ᑭᓇᐅᔭᓕᓂᕐᒧᑦ ᐊᐅᓚᑦᑎᔨᒃᑯᑦ ᑲᑎᒪᔨᑦ ᐅᑎᕐᑎᑦᑎᓚᐅᕐᐳᑦ ᐃᒻᒪᕐᔪᐊᕐᑖᕐᓂᕐᒧᑦ ᑭᓇᐅᔭᓂᒃ. ᑖᒃᑯᐊ ᑭᓇᐅᔭᑦ ᐊᑐᕐᑕᐅᓂᐊᕐᐳᑦ ᐃᒻᒪᕐᔪᐊᓕᐅᕈᑕᐅᓗᑎᒃ 20-ᓂᒃ ᐃᓐᓇᑐᖃᐃᑦ ᐊᑐᕐᑐᒃᓴᖕᒋᓐᓂᒃ ᐊᒻᒪ ᐃᓄᑐᐊᕐᖁᔪᑦ.

ᑕᒪᐃᓐᓂᒃ ᑲᑎᒪᔨᑦ ᐱᓕᓇᐊᖃᑦᑎᐊᓚᐅᕐᓂᖕᒋᓐᓄᑦ ᐅᖃᐅᔭᐅᒋᐊᖃᕐᐳᑦ ᐱᑦᑎᐊᓚᐅᕐᓂᕐᑕᐅᓗᑎᒃ. ᐱᓕᓇᖃᑎᒋᓗᒋᑦ ᖁᐊᐊᓇᒪᑕ ᐊᒻᒪ ᐃᒻᓗᓕᔨᕐᔪᐊᒃᑯᑦ ᐱᓕᓇᔨᖕᒋᑦ ᐱᓕᓇᐊᖃᑦᑎᐊᔪᖕᒪᑕ. ᐊᒥᓱᑦ ᓱᓕ ᐱᓕᓇᐊᕐᒍᒋᐊᖃᑐᑦ ᐱᓕᓇᐊᕐᒍᐃᓐᓇᐊᖃᕐᐳᑦ ᓄᓇᑦᑎᐊᕐᒥᓗ ᐃᒻᒪᕐᔪᐊᓄᑦ ᐊᖃᒋᐅᒪᖕᒋᑦᑐᑦ ᐊᖃᒋᐅᒪᓕᕐᑎᑦᐸᓕᐊᓇᓱᐊᕐᓗᒋᑦ ᐱᒋᐊᖃᕐᐳᑦ.

## Message from Jake Heron, President

## ᑎᑎᕋᕐᑕᖓ ᓱᒃ ᕼᐃᐅᕐᓐ, ᐊᖓᔪᖅᑳᑉ

The Housing Corporation exists to provide modest housing for families in need of accommodation and to foster the development of homeownership in the Northwest Territories.

The Corporation offers home improvement programs and homeownership programs through its District Offices. Housing Associations and Authorities, located in forty-five communities throughout the Territories, manage our housing units. (One exception is Sanikiluaq, where housing is managed by the community council.) Our District Offices work closely with Housing Associations and Authorities to ensure they have the skills and resources to fulfil the responsibilities of their agreements with the Corporation. Headquarters staff work both directly and indirectly with the communities. The Community and Program Services (CAPS) division, working with District offices, provides training, support and advice to the communities. CAPS also helps monitor and evaluate housing associations and authorities.

In the past year, our Policy & Evaluation division has consulted widely with communities to develop an economic development strategy. More than half of the Housing Corporation's project funding is from Canada Mortgage & Housing Corporation (CMHC). CMHC, being a federal Corporation, is bound by Treasury Board regulations which prohibit application of any preference policies. The N.W.T. Housing Corporation cannot always extend the same preference to northern suppliers and contractors as the GNWT.

However, every effort is made to encourage local businesses and local employment. The Corporation responds to the character of the different communities it is serving when constructing public housing. The means of construction used depends on what type of businesses, what type of skills and what type of transportation problems exist in a particular community. In some communities, Fort Rae and Norman Wells for example, materials were purchased and shipped by the Corporation this year and a separate contract was let for the labour portion of the project. In other communities like Rankin Inlet the Corporation contracted the "supply, ship and erect" of units to specification. Another recent approach has been "design build" which was done in a number of communities including Hay River and Iqaluit.

Similarly, our Corporate Services division, which is responsible for purchasing of materials, breaks tenders up into commodity groups in an effort to allow more northern firms to bid on materials. Materials are purchased for delivery by winter road, by highway, by barge and/or ship and in a few cases, materials are air lifted.

In 1990, CMHC did a comprehensive national evaluation of the Rural and Native Housing (RNH) Program. The RNH program, introduced in 1974,

ᐃᒡᓗᓕᕆᔨᖁᔪᑦ ᓴᖅᑭᔭᕐᑦ ᐊᑐᐃᓐᓇᐅᑎᑦᑎᔪᓴᐅᑉᓗᑎᒃ ᐃᒡᓗᖁᔪᓂᒃ ᐊᑐᑦᑕᐅᒋᐊᖃᕐᑐᓂᒃ ᓄᑕᕋᓗᓄᑦ ᐊᑐᕐᑐᐊᓇᐊᖃᕐᑐᓄᑦ ᐊᒻᒪ ᓇᕐᒥᓂᖅ ᐃᒡᓗᕐᑯᑎᑖᖅᓯᕙᑦᑐᑦ ᐃᑲᔪᑎᑎᒍᑦ ᐱᕈᕐᐸᒃᓕᐊᕐᑯᑦᓗᒋᑦ ᐱᓕᕆᐊᖃᓲᖅᑐᕐᑦ ᓄᓇᑦᑎᐊᕐᒥ.

ᐃᒡᓗᓕᕆᔨᖁᔪᑦ ᐊᑐᐃᓐᓇᐅᑎᑦᑎᓲᖅᑐᕐᑦ ᐃᒡᓗᖁᔪᓄᑦ ᐊᖅᑭᒋᐊᕐᔪᒃᔪᐅᒋᐊᖃᕐᑐᓄᑦ ᐊᒻᒪ ᓇᕐᒥᓂᖅ ᐃᒡᓗᖁᔪᐊᓕᐅᕐᓂᕐᒧᑦ ᐊᐃᒃᑐᕐᔪᒪᓂᐅᔪᒃᑯᑦ ᐱᓕᕆᐊᖃᒍᔪᒃᑯᑦ ᑎᑎᕋᕐᐃᖅᒥᑦᑎᒍᑦ. ᐃᒡᓗᓕᕆᔨᒃᑯᑦ ᐊᕐᒋᔪᑦ/ᒥᑭᔪᒃᓗ ᓄᓇᓕᖅᓂᑦᑐᑦ 45-ᓂ ᓄᓇᓕᖅᓂ ᓄᓇᑦᑎᐊᕐᒥ ᐊᐅᓚᑦᑎᑯᕐᑦ ᐃᒡᓗᕐᑯᑎᒃᑦᑎᒃᓂᒃ. (ᐊᑐᐅᓯᖅ ᐃᓚᐅᕐᒋᑦᑐᑐᐊᖅᒍᑦᓗᓂ ᓴᓂᑭᓗᐊᖅ, ᐃᒡᓗᓕᕆᓂᖅᒋᑦ ᐊᐅᓚᑕᐅᖅᑕᑦᕋᒪᑕ ᓄᓇᓕᖅᓂ ᑲᑎᒪᔨᐅᔪᓂᑦ). ᐊᐃᒃᑐᕐᔪᒪᓂᐅᔪᓂ ᑎᑎᕋᕐᐃᖅᕋᕐᑐᑦ ᐱᓕᕆᖅᑎᖅᑕᑎᐊᓲᖅᑐᖅ ᐃᓗᓕᕆᔨᒃᑯᓂᒃ ᐊᕐᒋᔪᓂᒃ/ᒥᑭᔪᓂᒃᓗ ᖃᐅᔨᒋᐊᕐᔪᒃᓗᑎᒃ ᐱᓕᕆᐊᖅᒍᕐᑎᖅᑐᓂᒃ ᖃᐅᔨᒪᒋᐊᒃᓴᕐᒋᓂᒃ ᐊᕐᒋᕈᑎᒋᒃᐅᔪᒃᓗ ᐃᒡᓗᓕᕆᔨᖁᔪᐊᒃᑯᓂᒃᓄᑦ ᐱᓕᕆᐊᖅᒍᕐᑎᐊᕆᓴᕐᒋᓂᒃ ᖃᐅᔨᓴᐃᓐᓇᕐᔪᒃᓗᑎᒃ. ᐊᖅᒪᔪᖅᑳᖅᑲᕐᕕᖅᒥ ᐱᓕᕆᑦ ᕕᐅᔪᒥ ᐱᓕᕆᔨᐅᔪᑦ ᑐᕐᕕᖅᑲᒃᓗᕐᔪᒃᓗᑎᒃ ᑐᕐᕕᖅᑲᒃᓗᕆᖅᑲᓗᐊᕐᓗᑎᒃᓗ ᐱᓕᕆᐊᖅᓲᖅᑐᕐᑦ ᓄᓇᓕᖅᓂ ᐱᓕᕆᖅᑎᖅᓗᑎᒃ. ᓄᓇᓕᖅᓂ ᐱᓕᕆᐊᓄᑦ ᐱᓕᕆᐊᖅᒍᔪᑦ ᐱᓕᕆᖅᑎᖅᓲᑦ ᐊᐃᒃᑐᕐᔪᒪᓂᐅᔪᓂ ᐱᓕᕆᑦ ᕕᖅᓂᒃ, ᐃᓕᒃᓂᐊᕐᑎᑦᑎᓲᖅᑐᕐᑦ, ᐃᒪᒃᓇᕐᔪᐊᓲᖅᑐᒃᓗ ᓄᓇᓕᖅᓄᑦ. ᓄᓇᓕᖅᓂ ᐱᓕᕆᐊᖅᒍᔪᓄᑦ ᐱᓕᕆᐊᖅᑎᑦ ᐊᐅᓚᑕᐅᑎᒃᓗᑦ ᖃᐅᔨᓴᐃᓲᖅᑐᕐᑦ ᐃᒡᓗᓕᕆᔨᒃᑯᑦ ᐊᕐᒋᔪᑦ/ᒥᒃᔪᒃᓗ ᐱᓕᕆᐊᖅᑦ ᖃᐅᔨᓴᕐᑕᐅᑎᒃᓗᑦ.

ᐅᑭᐅᖅᒍᓚᐅᕐᑐᒥ ᐊᑐᐊᒐᓕᕆᓂᕐᒧᑦ ᖃᐅᔨᓴᕐᓂᕐᒧᑦ ᐱᓕᕆᑦ ᕕᒋᔭᕐᑦ ᓄᓇᓕᖅᓂᒃ ᐅᖃᖅᑎᖅᑲᑦᑕᕐᔪᒪᕐᑦ ᑭᓇᐅᔭᔭᓴᕈᑕᐅᔪᑦ ᐱᕈᕐᐸᒃᓕᐊᕐᑯᑦᓗᒋᑦ. ᑭᓇᐅᔭᑦ ᐊᑐᕐᑕᐅᔪᒃᓴᑦ ᓄᓇᑦᑎᐊᑦ ᐃᒡᓗᓕᕆᔨᖁᔪᐊᖅᑭᖅᓄᑦ ᓇᑉᐸᖅᑦᑕ ᐅᖃᑖᓄᑦ ᐱᔭᐅᖅᑕᕐᑦ ᑲᓇᑕᐅᑉ ᐃᒡᓗᓕᕆᔨᖁᔪᐊᖅᑭᖅᓄᑦ, ᑭᓇᐅᔭᓕᕆᓂᕐᒧᓪᓗ ᑲᑎᒪᔨᐅᔪᓂᑦ ᐊᐅᓚᑕᐅᔪᓯᒃᓴᖅᑭᑦ ᐊᖅᑭᒋᐅᓯᒪᖅᑕᑦᕋᒪᑕ ᐊᑐᐊᒐᐃᑦ ᒪᓕᒃᑕᐅᒋᐅᖅᑕᑦᕋᕐᑦ. ᓄᓇᑦᑎᐊᑦ ᐃᒡᓗᓕᕆᔨᖁᔪᐊᖅᑭᑦ ᐅᑭᐅᕐᑕᕐᑦ ᑲᓇᕐᑐᕐᑭᐅᓕᕐᑦᑐᓄᑦ ᐊᑐᐃᓐᓇᐅᑎᑦᑎᔨᐅᕙᕐᑦᑐᓄᑦ ᓄᓇᑦᑎᐊᑦ ᒐᕙᒪᒃᑯᖅᑦᑎᑐᑦ ᐃᓕᖅᑯᓯᖅᑲᐃᓐᓇᕐᓂᖅ ᐊᔪᖅᑕᕐᑦ.

ᑕᐃᒪᓐᓇᐃᒃᑲᓗᐊᕐᑎᒃᓗᒍ ᐃᑲᔪᕐᑐᐃᖅᓇᓲᖅᑐᕐᑦ ᓄᓇᖅᑐᑐᖅᑲᐃᑦ ᓇᕐᒥᓂᖅ ᐱᓇᓱᐊᒐᕐᑕᑯᑦᓗᒋᑦ ᓄᓇᕐᓂᓗ ᓴᓇᔭᕐᑕᑯᑦᓗᒋᑦ ᓄᓇᖅᑐᑐᖅᑲᔪᑦ. ᐃᒡᓗᓕᕆᔨᖁᔪᐊᖅᑭᑦ ᑭᐅᕐᑕᕐᑦ ᓄᓇᓕᑦ ᐱᔪᒪᔭᖅᑭᓐᓄᑦ ᐊᔪᖅᑕᕐᑦ.

ᑕᐃᒪᓐᓇᐃᒃᑲᓗᐊᕐᑎᒃᓗᒍ ᐃᑲᔪᕐᑐᐃᖅᓇᓲᖅᑐᕐᑦ ᓄᓇᖅᑐᑐᖅᑲᐃᑦ ᓇᕐᒥᓂᖅ ᐱᓇᓱᐊᒐᕐᑕᑯᑦᓗᒋᑦ ᓄᓇᓕᖅᓂᓗ ᓴᓇᔭᕐᑕᑯᑦᓗᒋᑦ ᓄᓇᖅᑐᑐᖅᑲᔪᑦ. ᐃᒡᓗᓕᕆᔨᖁᔪᐊᖅᑭᑦ ᑭᐅᕐᑕᕐᑦ ᓄᓇᓕᑦ ᐱᔪᒪᔭᖅᑭᓐᓄᑦ ᐊᔪᖅᑕᕐᑦ.

ᐃᓗᔪᐊᓕᐅᕐᓂᒃᑯᑦ ᑭᑐᐃᓐᓇᐃᑦ ᐃᒡᓗᖁᑎᒃᓴᖅᑭᓐᓂᒃ. ᐃᒡᓗᔪᐊᓕᐅᕈᓯᐅᔪᑦ ᒪᓕᒃᑕᖅᑲᑦᑕᕐᑦ ᓇᕐᒥᓂᖅ ᐱᓕᕆᐊᖅᒍᔪᑦ ᖃᐅᔨᒪᔭᕐᓂᒃ ᐃᖅᑦᕋᔪᑎᓄᑦ ᐊᑐᕐᑕᐅᔪᓂᒃ ᓄᓇᓕᖅᓂ. ᐃᓚᖅᑭᓐᓂ ᓄᓇᓕᖅᓂ ᐅᒃᑑᑎᒥᓗᒋᑦ ᕐᐊᑦ ᕿᐃᒥ ᐊᒻᒪ ᓄᐊᒪᓐ ᕕᐅᒥ, ᐱᖁᑎᑦ ᓂᐅᕕᕐᑕᐅᓚᐅᕐᑐᑦ ᐃᒡᓗᓕᕆᔨᖁᔪᐊᖅᑭᓐᓄᓗᒃ ᐊᐅᓐᓚᕐᑎᑕᐅᓗᒃᑐᒃ ᑕᒡᔪᓂ ᐅᑭᐅᖅᒍᔪᒥ ᐃᓚᒃᑯᓐᓗᒃ ᑲᓐᑐᕐᑭᑕᐅᓚᐅᕐᓗᑎᒃ ᓴᓇᓂᕆᒃᐅᔪᑦ ᐱᓕᕆᖅᒍᔪᓂᑦ. ᓄᓇᓕᖅᓂ ᑲᖅᑦᓕᓂᕐᒥ ᐃᒡᓗᓕᕆᔨᖁᔪᑦ ᐊᐅᓐᓇᕐᑎᑦᑕᐅᓚᐅᕐᑐᑦ ᑎᑭᑎᑕᐅᓂᖅᑭᓐᓂᒃ ᓴᓇᔭᐅᓂᖅᑭᓐᓂᒃᓗᒃ" ᐃᒡᓗᖁᔪᑦ. ᓄᑖᖅᒍᖅᒥᔪᖅ ᐃᓕᖅᑯᓯᕆᔭᐅᔪᓂ "ᑎᑎᕋᐅᔭᕐᓯᒪᓂᖅᑭᑦ ᐃᒡᓗᖁᔪᑦ" ᓄᓇᓕᖅᓂ ᐱᓕᕆᐊᖅᒍᓚᐅᕐᑐᖅ ᕼᐃᓇᕐᒥᓗ ᐊᒻᒪ ᐃᖃᓗᖅᓂ.

ᐊᒻᒪᓗ ᑯᐊᐅᓇᓴᒃᑯᓐᓄᑦ ᐱᓕᕆᐅᔪᑦ ᐱᓕᕆᐊᖃᕐᕕᖅᒪᑦ ᓂᐅᕕᐊᖃᖃᑦᑕᕐᑐᑦ ᐃᒡᓗᖁᔪᐊᓴᓂᒃ ᐊᑦᒍᐃᖃᑦᑕᕐᑦ ᑲᓐᑐᕐᑭᑕᐅᓂᐊᕐᑐᓂᒃ ᓄᓇᓕᑦ ᐅᑭᐅᖅᑕᕐᑐᒥᐅᑕᐃᑦ ᐃᓚᐅᓂᖅᓂᕐᓂᖅᓴᐅᖅᑕᖅᑕᕐᑐᑦ ᑲᓐᑐᕐᑭᑕᐅᔪᒃᓴᑦ ᐃᒡᓗᖁᔪᐊᖅᑭᑦ ᐊᑦᒍᐃᖅᑕᕐᑐᑦ ᐊᑦᑐᑎᓕᐊᖅᒍᓯᒪᔪᒃᑯᑦ, ᐊᑦᑐᑎᕐᔪᐊᖅᑭᑦ, ᓱᑲᐅᒃᑯᑦ ᐊᒻᒪᓗᐅᑦ ᑮᓗᓐᓂᑦ ᐅᒥᐊᕐᔪᐊᖅᑭᑦ ᐃᓚᖅᑭᓐᓂ, ᑎᖅᒥᓲᒃᑯᑦ ᖃᑦᓲᓐᓇᑯᓗᐃᑦ ᑎᑭᑎᑕᐅᑉᓗᑎᒃ.

1990-ᒥ ᑲᓇᑕᒥ ᐃᒡᓗᓕᕆᔨᖁᔪᐊᖅᑭᑦ ᖃᐅᔨᓴᐃᓚᐅᕐᑐᑦ ᐃᒡᓗᖁᔪᐊᓕᕆᔨᖁᔪᑦᓴᓂᒃ ᖃᑦᓗᓇᕐᖅᑭᑦᑐᑦ ᐃᒡᓗᖁᑎᖅᑭᓐᓂᒃ. "ᐅᑭᐅᕐᑕᕐᑐᒥ ᐊᑐᕐᑐᐊᕐᑕᐅᖅᑕᕐᑐᑐᖅᑲᐃᑦ" ᐱᓕᕆᐊᖅᒍᓂᖅᓴᑦ,

was designed to address housing needs of rural households in Canada. Eighteen per cent of Canadian rural housing needs are in the N.W.T. Last summer, staff of CMHC travelled throughout Canada, holding meetings and soliciting written comments asking, "How can we help you better?". Public meetings were held in Pangnirtung, Cape Dorset, Iqaluit and other communities in the Territories. It is expected that the outcome to this review will be some program changes.

Our motto is, "Helping People House Themselves". In the following pages you will find profiles of six different communities and their Housing Authorities or Associations. These are examples of the communities we assist. We are proud of their accomplishments.

ᓴᖅᑭᑎᑕᐅᓚᐅᕐᑐᖅ 1974-ᒥ, ᓴᖅᑭᑎᑕᐅᓚᐅᕐᐳᖅ ᐃᒻᒪᕐᔪᐊᖃᓇᐊᖃᕐᑐᑦ ᑭᐅᔭᐅᕐᑯᔪᓗᒋᑦ ᓄᓇᓕᖕᓂ ᑎᑭᑕᐅᑲᐅᕐᑐᕐᐸᖕᒋᑦᑐᓂ ᑲᓇᑕᒥ. 18-ᐳᓴᓐᖑᔪᑦ ᑲᓇᑕᒥ ᐃᒻᒪᕐᔪᐊᕐᑖᓇᐊᖃᕐᑐᑦ ᓄᓇᑦᑎᐊᕐᒥ ᑕᐃᒪᓐᓇ ᐊᖏᓂᖃᕐᑎᒋᕐᐳᑦ ᓄᓇᑦᑎᐊᖏᑦᑐᑦ. ᐊᐅᔭᖅ, ᐃᖅᑲᓇᐃᔭᕐᑎᑦ ᑲᓇᑕᐅᑉ ᐃᒻᒪᓕᓇᔫᕐᔪᐊᒃᑯᖏᑦ ᓄᓇᓕᖕᒪᑦ ᑲᓇᑕᒥ ᐃᖏᕐᖃᑕᓚᐅᕐᐳᑦ, ᑲᑎᒪᖃᑦᑕᕐᒪᑎᒃ ᑐᓴᕐᒃᓴᓂᒃ, ᐊᐱᖅᓱᖃᑦᑕᓚᐅᕐᐳᑦ "ᖃᓄᖅ ᐃᑲᔪᕈᓐᓇᕐᐱᑕ ᐃᑲᔪᑦᑎᐊᕐᓂᖅᐅᒪᑕ?". ᑲᑎᒪᑎᕐᑎᖃᑦᑕᓚᐅᕐᐳᑦ ᐸᖕᓂᕐᑑᒥ, ᑭᒃᖑᓂ ᐃᖃᓗᖕᓂ ᐊᒻᒪ ᓄᓇᓕᖕᓂ ᐊᓯᖏᒃᓂ ᓄᓇᑦᑎᐊᕐᒥ. ᐃᓱᒪᕐᐳᑦ ᑲᑎᒪᔨᔪᑕᐅᓚᐅᕐᑐᑦ ᐊᓯᐊᒃᖑᑭᑕᐅᓂᐊᕐᒪᖔᑕ.

ᓇᓗᓇᐃᒃᑯᑕᓇᔭᕐᐳᑦ, "ᐃᒻᒪᕐᔪᐊᖃᕐᑎᑦᑎᓂᖅ ᑭᑐᑐᐃᒃᓇᕐᓂᒃ ᐃᖅᒥᒃᓂᒃ ᐃᑲᔪᕐᑎᒻᒪᒋᑦ". ᐃᓚᐅᑎᑕᑦᑎᒃᓂ ᐊᕐᕕᓂᖕᓂᒃ ᓄᓇᓕᖕᓂᒃ ᑕᑯᓂᐊᕐᐳᑎᑦ ᐃᒻᒪᓕᓇᔫᒃᑯᑦ ᐊᖏᔪᑦ/ᒥᑭᔪᒻᒪ ᑲᑎᒪᔨᖏᒃᓂᒃ. ᑖᒃᑯᐊ ᐅᒃᑑᑎᒋᑉᐳᑦ ᓄᓇᓕᖕᓂ ᐃᑲᔪᕐᐸᒃᑕᑦᑎᒃᓂ. ᕐᑯᕕᐊᒋᑉᐳᑦ ᐱᓕᓇᐊᓇᔭᖏᑦ ᐃᖏᕐᕋᓂᖃᕐᑎᐊᕐᒪᑕ.

*Orientation Workshop for new employees. (Macintosh.)*
ᐃᓕᒃᓂᐊᕐᐸᒻᓕᐊᑎᑕᐅᔪᑦ ᑲᑎᒪᑦᓗᑎᒃ ᐃᕐᒃᑲᓇᐃᔭᕐᑎᑕᕐᖑᔪᑦ.

# Community Profiles

## ᓄᓇᓖᑦ ᐅᓂᒃᑳᕐᑕᐅᓂᖏᑦ

### Fort Franklin

Just south of the treeline, Fort Franklin is situated on the southwestern side of Great Bear Lake. Originally Sir John Franklin's winter camp, the nomadic Northern Slaveys of the area did not actually start to settle there until 1949 when a day school was opened. Fort Franklin presently has a population of about 550 of whom 92% are Dene. There is considerable fishing and hunting activity. Caribou, lake trout, whitefish, moose, black bear, beaver, marten and muskrat are harvested. Fort Franklin is a "dry" community (prohibition is in place).

Jimmy Tutcho is the chairman of the Housing Association. After working for a few years in Inuvik, Mr. Tutcho returned to try to help improve the situation in his community. Charlie Barnaby, NWTHC Board member, says, "Jimmy Tutcho is a very smart man who does not miss a thing". Mr. Tutcho is also the chairman of the Shihta Regional Council and a member of the Regional Health Council.

*John Baton's house, Fort Franklin. (Macintosh.)*
*ᔭᒃ ᐱᐊᑕᒃ ᐃᒻᒧᔪᐊᖅᑕᒻ, ᑭᐊᑦ ᐳᕋᐃᓚᒃ. (ᒪᒃᑕᒻ.)*

All Housing Association Board members and staff are Dene. The manager, Agnes Yukon, has worked for the Association for five years. Ms. Yukon, in the pattern of a good manager gives credit to all of her staff for the success of the Association. Albert Sewi has been maintenance foreman for sixteen years. "His dedicated work and expertise has been very helpful. He is very good at planning." The maintenance shop is clean, (it has even been described as immaculate) and well organized.

Fort Franklin may be remote but it certainly is not backward when it comes to technology and communication. The Association has its maintenance inventory on computer, as well as, its budget and general ledger. It even has a system whereby letters regarding rent default are generated by the computer. Ms. Yukon emphasises, however, how her (and her staff's) ability to speak the North Slavey dialect is most important. She regularily prepares tapes on such subjects as "The Role of the Housing Association", on "Furnace Maintenance" and "Fire Prevention". She gets assistance from the language centre at the school and the tapes are played over the local radio station, CBQO. The fax machine has been a real asset in improving communications with the District Office 700 air kilometres away in Inuvik. (The sub office in Norman Wells is more that 100 air kilometres away.)

The Housing Association, the Band and the Hamlet work closely together. The Fort Franklin band was contracted by the Housing Corporation to build a duplex, as per the communities public housing allocation for 1990/1991. The contract went reasonably well although it was delayed slightly in the fall because of hunting.

### Fort Franklin

ᐅᐊᖃᓇᖕᒐᓂ ᓇᐸᕐᑐᖃᕐᓂᐅᔪᑦ, ᑭᐊᑦ ᑭᐸᐃᓚᒃ ᖃᓂᒋᔭᖕᒐᓂᑦᑐᖅ ᒍᕆᑦ ᐱᐊᓖᒃ. ᓘᒃ ᑭᐸᐃᓚᒃ ᐅᑭᐅᓕᑦ ᕕᕕᓂᖕᒐᓂ, ᓄᑦᐸᒻᓕᐊᕐᕿᒃᓇᐅᔭᓘᑦ ᓯᓕᕕᒃᑯᑦ ᑕᐃᑯᖕᒐᓂ ᓄᓇᑖᕐᓂᑯᕐᑦ 1949-ᒥ ᑭᓯᐊᓂ ᐅᒃᑯᐃᕐᑕᐅᑎᒻᒧᒍ ᐃᖅᑭᓕᖕᓄᑦ ᐃᓕᒃᓂᐊᕐᕕᒃ. ᑭᐊᑦ ᑭᕋᐃᓚᒃᒥ ᐃᓄᖕᖃᕐᖅ 550-ᓂᒃ ᐃᖅᑭᓕᑦ 92-ᐳᓴᒃᖕᒍᑦᒧᑎᒃ. ᐃᖃᒻᓕᐊᕐᕿᒃᓇᐅᔭᕐᒧᑎᒃ ᐊᖕᒍᓇᓯᐃᒃᓇᐅᔭᕐᕐᑦ. ᑐᒃᑐ, ᐃᖃᓗᐃᑦ ᑕᓇᐅᕐᒥᐅᑕᐅᕐᕿᑦᑐᑦ, ᑲᕕᓯᓕᑦ, ᑐᒃᑐᕙᐃᑦ, ᓇᓄᐃᑦ ᕿᕐᓂᕐᑐᑦ, ᑭᒋᐊᑦ ᒪᑕᒃ, ᐊᒻᒪ ᐊᕕᒃᖕᒐᕐᔪᐊᑦ ᑕᐃᑲᓂ ᐊᖕᒍᓇᓱᒃᑕᐅᕙᒃᑐᑦ.

ᔨᒥ ᑎᐊᑦᓱ ᐃᒃᓯᕙᐅᑕᓇᔭᐅᕐᖅ ᐃᒻᒧᓕᓇᔭᒃᑯᑦ ᑲᑎᒪᔨᖅᑭᒃᓄᑦ. ᐱᓕᓇᐊᖃᕐᓯᒪᒻᒧᓂ ᐅᑭᐅᓂᒃ ᓯᑕᒪᓂᒃ ᐃᓄᐃᖅᒥ, ᒥᒃᑕ ᑎᐊᑦᓱ ᓄᓇᒋᔭᖕᒐᓄᑦ ᐅᑎᒪᐅᕐᖅ ᐊᖅᑭᓯᕐᓕᕐᓯᒍᒪᒻᒧᒍ. ᓵᓕ ᐸᓇᐱ, ᓄᓇᑦᑎᐊᑦ ᐃᒻᒧᓕᓇᔭᕐᔪᐊᖅᑭᒃᓄᑦ ᑲᑎᒪᔨᐅᖃᑕᐅᔪᖅ, ᐅᖃᓚᐅᕐᖅ ᐅᔭᒥ ᑎᐊᑦᓱ ᐃᓱᒪᑐᔪᒻᒪᓇᐊᓂᕐᖅᒧᒍ ᓱᓇᑐᐃᒃᓇᒥᒃ ᐳᐃᒍᐃᔪᒃᓇᖏᑦᑐᖅᑦ. ᒥᒃᑕ ᑎᐊᑦᓱ ᐃᒃᓯᕙᐅᑕᓇᔭᐅᕐᖅ ᐊᖃᒃᑐᕐᓯᒪᓂᐅᔪᒥ ᑲᑎᒪᔨᖅᑭᒃᓄᑦ ᐊᒻᒪ ᑲᑎᒪᔨᐅᖃᑕᐅᒃᓂ ᐊᖃᒃᑐᕐᓯᒪᓂᐅᔪᓄᑦ ᑲᑎᒪᔨᓄᑦ.

ᑕᒪᐃᒃᓂᒃ ᐃᒃᓂᓕᓇᓂᕐᒧᑦ ᑲᑎᒪᔨᐅᔪᑦ ᐱᓕᓇᔨᐅᔪᒻᒧ ᐃᖅᑭᓕᒃᓇᐅᕐᑦ. ᐊᖑᓯᖃᖕᒐᑦ ᐊᒃᓂᒃ ᓱᒃᑲᒃ, ᐱᓕᓇᐊᖃᕐᓯᒪᓕᕐᖅ ᐅᑭᐅᓂᒃ ᑕᒃᓕᒪᓂᒃ. ᒥᒃ ᓱᒃᑲᒃ ᐊᖑᓯᖃᖕᒐᑦᑕᐅᔪᑎᑐᑦ ᐅᖃᓚᐅᕐᖅ ᐱᓕᓇᔨᖅᑭᑦ ᐱᑦᑎᐊᖑᒪᑕ ᐃᖅᑭᕐᕐᑎᐊᕐᖅᓂᕐᖅᓱᑦᑕ. ᐃᐅᐳᑦ ᓯᕕ ᐊᖅᑭᐅᒪᑎᑦᑎᓂᕐᖅᓱᑦ ᐊᖑᓯᖃᖕᒐᖕᒐᓕᕐᖅ ᐅᑭᐅᓂᒃ 16-ᓂᒃ. ᐸᕐᓇᒍᔨᑦᑎᐊᔪᕐᖅ. ᑭᓇᐅᔭᓂᒃ ᑐᓯᖃᑎᖃᕈᒪᒍᐃᑦ, ᐊᖅᑭᒃᓯᐃᕐᓂᓄ ᐸᕐᓇᒍᔨᖃᑦᑐᖅ."

ᑕᐃᒪᖕᒐᓂᑦ ᐃᓄᐃᖅᒥᐅᑦ ᐊᖅᑭᒃᓯᐃᓚᐅᕐᒪᑕ ᑎᑎᕋᕐᐱᓴᒥᒃ ᓄᐊᒪᒃ ᕕᐅᕐ, ᑭᐊᑦ ᑭᕋᐃᓚᒃ ᐃᑲᔪᕐᑐᑦᑕᐅᓂᖕᒐᐅᖃᑦᑕᓕᕐᖅ ᐊᖅᑭᐅᒪᑎᑦᑎᓂᕐᒧᓪᓗ ᐱᓕᓇᑦ ᕕᓴᒥᒃ ᐊᖅᑭᒃᓯᐃᕙᓪᓕᐊᑦ ᕕᐅᓕᕐᓗᑎᒃ. ᑭᓯᐊᓂ, ᐊᖅᑭᐅᒪᑎᑦᑎᔨᑦ ᑭᐊᑦ ᑭᕋᐃᓚᒃᒥ ᓴᓗᒪᑎᑦᑎᖕᒪᑕ ᓱᕐᓗᐊᒥᒃᓂᒃ ᓱᕐᓗᐊᖕᒪᑦ ᓴᓗᒪᕐᖅ, (ᐅᖃᐅᓯᐅᓯᒪᒻᒪᓇᒃᑲᕐᓗᒃᓂᑦ ᓴᓗᒪᔪᕐᔪᐊᕐᖅᓗᓂᖕᒐᓂᒃ) ᐊᖅᑭᐅᒪᑦᑎᐊᕐᓂᖕᒐᓂᒃᓗ.

ᑭᐊᑦ ᑭᕋᐃᓚᒃ ᐅᖕᒐᓯᒃᑐᒥᑦᑐᖕᒐᓗᐊᖅ ᑭᓯᐊᓂ ᑭᒃᓗᓇᖏᑦᖅ ᖃᐅᔨᒪᓂᒃᑯᑦ ᐅᖃᖃᑦᑕᐅᑎᓂᒃᑯᒃᓗ. ᐃᒃᓗᓕᓇᔨᒃᑯᖏᑦ ᖃᓇᑕᒃᖑᐊᑎᒍᑦ ᐊᖅᑭᐅᒪᑎᑦᑎᑦᑐᑦ ᐱᕐᑯᑎᖏᒃᓂᒃ ᑎᑎᕋᕐᓯᒪᒻᓗᑎᒃ, ᐊᒻᒪ ᑭᓇᐅᔭᖕᒐᑦ ᐅᓂᒃᑳᕐᓯᒪᓇᖏᑦ ᖃᓇᑕᒃᖑᐊᑎᒍᑦ ᐊᒻᒪ ᑎᑭᓴᐃᓂᕐᒧᑦ ᑎᑎᖃᐅᑎᖏᑦ ᐸᐸᑕᐅᑦᓱᑎᒃ ᖃᓇᑕᒃᖑᐊᑎᒍᑦ. ᖃᓇᑕᒃᖑᐊᑎᒍᓗᒃᓂᑦ ᑎᑎᕋᕐᓯᒪᖃᑦᑕᕐᓂᑦ ᑎᑎᖃᓂᒃ ᐊᑐᕐᑐᐊᕐᑐᑦ ᐊᑭᓕᐅᑎᒥᖏᑦᑕᖏᓂᒃ. ᒥᒃ ᓱᒃᑲᒃ ᐅᖃᓚᐅᕐᖅ (ᐱᒻᒪᓇᐅᓚᖕᒍᓂᕐᕐᓗᒍ ᐃᖅᑲᓇᐃᔭᕐᑎᖏᑦ ᓄᐊᑦ ᓱᓕᑦ ᑐᑦ ᐅᖃᔨᓇᕐᓂᖏᑦ. ᓂᐱᓕᐅᓇᓇᔭᕐᖅ ᐅᖃᐅᓯᖃᕐᓗᓂ "ᐃᒻᒧᓕᓇᔭᒃᑯᑦ ᑲᒪᒋᐊᖃᕐᑕᖏᓂᒃᑯᒃ", "ᐅᕐᑯᖅᓴᐅᑎᓂᒃ ᐊᖅᑭᐅᒪᑎᑦᑎᓂᕐᒥᒃᑯᒃ" ᐊᒻᒪ "ᐃᑯᐊᒻᓚᒃᑐᖃᑦᑕᐃᓕᒪᑎᑦᑎᓂᕐᒥᒃᑯᒃ". ᐃᓕᓂᓂᐊᕐᐱᖏᑦ ᐅᖃᐅᓯᓕᓇᓂᕐᒧᑦ ᐃᑲᔪᕐᑕᐅᑦᑐᖅ ᐊᒻᒪ ᓂᐱᓕᐊᖏᑦ ᓈᓚᐅᑎᖏᑦᑎᒍᑦ CBQO-ᑯᑦ ᑐᓴᖅᐅᑎᑕᐅᒪᔪᑦᑐᑦ. ᑐᐊᐃᕐᓇᕐᑐᒃᑯᑦ ᑎᑭᑎᑦᑎᓱᑦ ᐃᑲᔫᑎᖃᒻᒪᓇᒃᓯᒪᕐᑐᑦ ᐅᖃᖃᑦᑕᐅᑎᓂᕐᒧᑦ ᐊᖅᑭᒃᐸᒃᓕᓂᐳᑎᖃᒻᒪᓇᒃᓗᑎᒃ ᐱᓕᓇᑦ ᕕᖏᑦᑕ ᐊᖑᓯᖃᖕᒐᖃᕐᕕᖕᒐᑦ 700-ᑭᓚᒥᑕᓂᒃ ᐅᖕᒐᓯᖕᒐᓂᖃᕐᑎᒃᓗᑦ ᐃᓄᐃᖅᒥᑦ. (ᑎᑎᕋᕐᕕᖃᕐᕕᐅᖕᒥᔪᖅ ᓄᐊᒪᒃ ᕕᐅᕐᒥ 100 ᑭᓚᒥᑕᒥᒃ ᐅᖕᒐᓯᖕᒐᓂᖃᕐᑎᑦᑐᖅ ᑎᖕᒥᓲᒃᑯᑦ).

ᐃᒻᒧᓕᓇᔭᒃᑯᑦ ᑲᑎᒪᔨᖅᑭᑦ, ᐃᖅᑭᓕᑦ ᑲᑎᒪᔨᖅᑭᑦ ᐊᒻᒪ ᐺᐊᒻᒪᒃᑯᑦ ᐱᓕᓇᖃᑎᑦᑎᐊᖃᑦᑕᕐᑦ. ᑭᐊᑦ ᑭᕋᐃᓚᒃᒥ ᐃᖅᑭᓕᑦ ᑲᑎᒪᔨᖅᑭᑦ ᑳᒃᑐᕐᑎᑕᐅᓚᐅᕐᑦ ᐃᒻᒧᓕᓇᔭᕐᔪᐊᖅᑯᒃᓂᑦ ᐃᒻᒧᕐᔪᐊᓕᐅᕐᓂᐊᕐᑎᒃᓗᑦ ᒪᕐᖅᓂᒃ ᑲᑎᒪᐅᕐᖅᓂᒃ. ᐊᒻᒪ ᓄᓇᑦᑲᔭᐅᒥ ᐃᒻᒧᕐᔪᐊᓕᐅᕐᓂᐊᕐᑎᒃᓗᑦ ᑭᑐᑐᐃᒃᓇᐃᑦ ᐃᒻᒧᕐᑯᑎᑦᓯᒃᑲᕐᓂᒃ 1990-91-ᒥ. ᑳᒃᑐᕐᑕᐅᔪᖅ ᐃᖅᑭᕐᕐᓂᖃᕐᑎᐊᒻᒪᓇᓚᐅᕐᖅ, ᑭᖑᓯᓯᕐᒪᔪᒃᑲᕐᓗᕐᓂᓄ ᐅᑭᐊᖅᓱᒃᑯᑦ ᐊᖑᓯᓇᓱᒃᑐᑦ ᐱᔭᔪᑎᑦᓱᑦ.

ᑕᒪᐃᒃᓂᖅᑲᔭᖅ ᑕᐃᑲᓂ ᓄᓇᓖᑦ ᓴᓇᖏᑎᒃᓗᑦ, ᓂᑭᓴᖏᒃᓗ ᕐᑯᓯᓯᒃᑐᐊᓗᑎᒃᓗᑦ (48-ᐳᓴᒃᒥᒃ ᕐᑯᑦᑎᖕᒐᖅᐅᓂᖕᒐᖏᒃᓗᑦ ᔭᓗᓇᐃᑦ ᒥᐅᖕᒐᓂᑦ), ᐅᑭᐊᖅᓱᒃᑯᑦ ᓱᑐᒃᓕᐅᑎᑦᑎᓯᖕᒐᓚᑦ ᐊᖑᓇᓱᖕᒐᓂᒥᒃ ᐅᐱᒃᖕᒐᓱᓱᒃᑯᒃᓗ ᑐᒃᑐᐃᑦ ᐃᖏᑦᑕᓯᒃᓕᐊᓕᕐᑎᒃᓗᑦ.

## Fort Providence

Fort Providence is a hamlet of about 600 people located on the north side of the Mackenzie River where it is crossed by the Mackenzie Highway. (ice road in winter: ferry in summer).

The community is predominantly Dene. A Roman Catholic mission was established at the present site of Fort Providence in 1861. The South Slavey name for Fort Providence is "Yahti Dew Ko" or "home of the Bishop". At one time the mission ran a farm with forty head of cattle. Some of the older community residents still speak French (which they learned from the missionaries) but English and South Slavey are the predominant languages. Tourism, highway services as well as trapping and handicrafts are some of the activities of the community. Seasonal work on upgrading of the Mackenzie Highway has provided a source of employment to the community over the last two years.

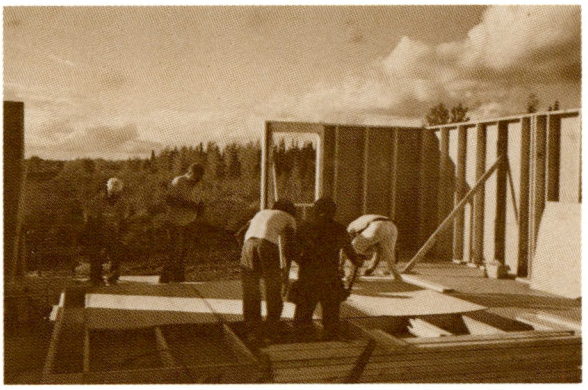

*HAP Construction, Fort Providence. (Heron.)*
ᓇᖕᒥᓂᖅ ᐃᒪᓗᑯᑎᓕᐊᖑᒍᓂᑯ. ᕗᐊᑦ ᐳᕋᑦᑕᖕ. *(Hᐃᐅᕐᖕ.)*

There are 94 public housing units in Fort Providence. Maggie Levavasseur, Housing Manager at the Fort Providence Housing Association, says that there are thirty people on the waiting list for a unit. Presently many of these couples and/or families are living with their parents.

The Housing Association also operates the Seniors Home . Deh Gah Go Otie Kue contains sixteen units.

## ᕗᐊᑦ ᐳᕋᑦᑕᖕ

ᕗᐊᑦ ᐳᕋᑦᑕᖕ ᐃᓄᖅᑲᐅᕐᖅ 600 ᖃᓂᒋᔭᖓᓂ ᐊᐊᒻᒪᒃᑯᖕᒍᑦᓗᑎᒃ ᒪᑲᖕᑭᐅᑦ ᑯᖓᑕ ᖃᓂᒋᔭᖓᓂᑦᐳᖅ ᐃᑲᕐᕕᐅᖃᑦᑕᕐᐳᖅ ᒪᑲᖕᑭᐅᑦ ᑯᖓᑕ ᐊᑦᕐᑎᕐᔪᐊᓇᖓᒍ ᓄᓇᒃᑯᕈᑎᒃᑯᑦ (ᐅᑭᐅᒃᑯᑦ ᑭᑯᒃᑯᑦ ᐃᑲᖃᑦᑕᕐᓗᑎᒃ ᐊᐅᔭᒃᑯᑦ ᐅᒥᐊᕐᔪᐊᒃᑯᑦ ᐃᑲᕈᑎᒃᑯᑦ ᐃᑲᕐᔪᒃᓗᑎᒃ).

ᓄᓇᖃᕐᑐᑦ ᑕᒡᕙᓂ ᐃᖅᑭᓕᖕᓇᐅᕐᓚᒃᑦ. ᐃᒃᓯᕋᕐᔪᐊᑦ ᑐᒃᓯᕋᕐᕕᖕᒐᑦ ᓴᓇᔭᐅᓚᐅᕐᖅ ᑕᒡᕙᓂ ᓄᓇᒋᔭᐅᔪᒥ ᕗᐊᑦ ᐳᕋᑦᑕᖕᒥ 1861-ᖕᒍᑎᒡᓗᒍ. ᓴᐅᑦ ᓯᓕᑦ ᑎᑐᑦ ᐊᑎᖓ ᕗᐊᑦ ᐳᕋᑦᑕᖕ "ᓯᐃ ᐃᐊ ᑐᑯ" ᐅᑦᕙᓗᖕᓂᑦ ᑐᑭᖃᕈᖕᓇᕐᐳᖅ "ᐊᖏᕐᕋᓇᔭᐅᔪᖅ ᐃᒃᓯᕋᕐᔪᐊᕐᓗᖕᒧᑦ". ᑕᐃᑦᓱᒪᓂ ᐃᒃᓯᕋᕐᔪᐊᑦ ᐱᕈᓱᕐᕕᖃᓚᐅᕐᐳᑦ 40-ᓂᒃ ᓂᕐᔪᑎᕐᑯᑎᖃᕐᓗᑎᒃ. ᐃᓚᖕᒋᑦ ᓱᓕ ᓄᓇᖃᕐᑐᑐᖃᐃᓂᐅᓂᖕᖓᐃᑦ ᐅᐃᕖᑎᑐᑦ ᐅᖃᒡᓚᖃᑦᑕᕐᑐᑦ (ᐊᔪᕈᖕᓂᓚᐅᕐᒥᒃ ᐅᖃᓇᐅᕐᑎᑦᐅᓂᑯᒥᒃ ᐃᒃᓯᕋᕐᔪᐊᓂᑦ) ᑭᓯᐊᓂ ᐅᖃᐅᓯᒃ ᖃᑦᓗᓈᑎᑦᑦ ᐃᖅᑭᓕᒃᑎᑐᒡᓗ ᓴᐅᑦ ᓯᓕᑦ ᑎᑐᑦ ᐊᑐᑦᑕᐅᓚᔪᖕᓂᖕᖓᐅᕐᑦ. ᐳᓚᕐᑐᓄᑦ ᐱᐅᑦᑎᕋᕐᑦ ᐊᑦᕐᑎᕐᔪᐊᒃᑯᕐᑐᓄᑦ ᐱᐅᑦᑐᕋᕐᑦ ᓴᓇᖕᖕᒍᐊᕐᑦᑕᐅᓚᒃᑦᑐᒡᓗ ᐃᖅᑭᓕᖕᓄᑦ ᑕᑯᖓᐅᓚᔪᒃᐳᑦ ᑕᒡᕙᓂᖕᖓᑦ. ᐅᑭᐅᖕᒍᓚᐅᕐᑐᖕᓂ ᒪᕐᑭᖕᓂ ᐅᑭᐅᑦ ᐃᓚᐃᖕᓇᖕᖓᓂ ᓴᓇᓚᐅᐱᒡᓚᖕᓂᖅ ᐊᑐᕐᑕᐅᓂᖕᖓᐅᖃᑦᑕᓕᕐᐳᖅ ᓄᓇᖃᕐᑐᓄᑦ.

ᑭᑐᑐᐃᖕᓇᐃᑦ ᐃᒪᓗᕐᑯᑎᒋᑦᑕᖕᒋᑦ 94 ᕗᐊᑦ ᐳᕋᑦᑕᖕᒥ ᐊᑐᕐᑕᐅᑦᐳᑦ. ᒫᒡᒋ ᓕᑦᓯᐊᓇ ᐊᖏᔪᖅᑲᖕᒍᔪᖅ ᐃᒪᓗᓕᓇᓂᕐᒧᑦ ᐅᖃᓚᐅᕐᐳᖅ 30-ᖕᒍᔪᖕᖕᒍᖅ ᐅᑕᖅᑭᕐᑦ ᐃᒪᓗᑖᒋᒪᑦᓗᑎᒃ. ᒫᖕᓇ ᐊᒥᓱᔪᑦ ᓄᓕᐊᓇᑦ/ᓄᑕᕋᓇᖕᓗ ᐊᓈᓇᒃᑯᒥᖕᓂᒃ ᐃᒪᓗᖃᖃᑎᖃᐅᕐᐳᑦ.

ᐃᒪᓗᓕᓇᔨᒃᑯᑦ ᐊᐅᓚᑦᑎᑦᑭᕐᑦ ᐃᖕᓇᑐᖃᐃᑦ ᐃᒪᓗᕐᑎᑦᖕᓂᒃ. ᑎᐊᑑᒐᒐ ᒍ ᐅᑎ ᑯ ᐃᒪᓗᑕᖃᕐᖅ 16-ᓂᒃ ᐃᓚᒃᑯᖓᔪᓂᒃ.

## Yellowknife

Yellowknife is the capital of the N.W.T. It is also the location of the Northwest Territories Housing Corporation headquarters and North Slave District office. The population of Yellowknife is over 13,000 people. It is the only city in the Territories and it has the largest private housing market in the N.W.T. The territorial and federal government, gold mines, transportation and tourism support the economy. The Yellowknife Housing Authority manages 230 units, the second largest inventory of public housing in the N.W.T. (Iqaluit has the most).

## Yellowknife

ᔭᓗᓇᐃᑦ ᓄᓇᑦᑎᐊᕐᒧᑦ ᐊᖏᔪᖅᑲᖃᕐᕕᐅᕐᖅ ᐊᒻᒪᓗ ᓄᓇᑦᑎᐊᑦ ᐃᒪᓗᓕᓇᔨᔪᐊᒃᑯᖕᒋᑦᑕ ᐊᖏᔪᖅᑲᖃᕐᕕᒋᑦᑕᖕᒐᑦ ᐊᒻᒪ ᓄᐊᑦ ᓯᓕᑦ ᐊᕕᒃᑐᕐᓯᒪᓂᖕᒐᑦ ᐊᖏᔪᖅᑲᖃᕐᕕᒋᑦᑕᖕᒐ. ᔭᓗᓇᐃᑦᒥ ᐃᒪᓗᓕᓇᓂᕐᒧᑦ ᑲᑎᒪᔨᐅᔪᑦ ᐊᐅᓚᑦᑎᑦᑭᕐᑦ 230-ᓂᒃ ᐃᒪᓗᕐᔪᐊᓂᒃ, ᑐᒡᓕᐊᓂᒃ ᐊᒥᓲᓛᖕᒍᖃᑕᐅᔪᖅ ᓄᓇᑦᑎᐊᕐᒥ ᑭᑐᑐᐃᖕᓇᐃᑦ ᐃᒪᓗᕐᑎᑦᑭᕐᑦᑕᖕᒋᖕᓂᒃ ᐱᑕᖃᐅᕐᑐᓂ. (ᐃᖃᓗᐃᑦ ᐊᒥᓲᓛᒻᒪᓇᖕᓂᒃ ᐃᒪᓗᕐᑎᖃᐅᕐᓗᑎᒃ ᑭᑐᑐᐃᖕᓇᕐᓄᑦ). ᐅᓄᕐᓂᖕᒋᑦ ᔭᓗᓇᐃᑦᒥ ᐅᖓᑖᓄᕐᐳᑦ 13,000 ᐃᓄᖕᒋᑦᑕ, ᓄᓇᑦᑎᐊᒥ ᓄᓇᓕᒻᔪᐊᑐᐊᖕᒍᕐᐳᖅ ᐊᒻᒪ ᐊᒥᓲᓛᓂᒃ ᑭᑐᑐᐃᖕᓇᐃᑦ ᐃᒪᓗᕐᑎᑦᑭᕐᑦᑕᖕᒋᖕᓂᒃ ᐃᒪᓗᖃᐅᕐᐳᖅ. ᓄᓇᑦᑎᐊᕐ ᑲᓇᑕᐅᕐᓗᓂ ᒐᕙᒪᒃᑯᖕᒋᑦ, ᒍᒃᓂᒃᓗ ᐅᔭᕋᖕᓂᐊᕐᕕᒃ, ᐃᖕᒋᕐᕋᖃᑦᑕᕐᑐᓕᓇᓂᕐᓗ ᐊᒻᒪ ᐳᓚᕐᑐᓕᓇᖅ ᑮᓇᐅᔭᔭᕈᑕᐅᕐᐳᖅ.

Jim White, manager of the Yellowknife Housing Authority has a staff of four administrative and seven maintenance staff. A major problem for the Yellowknife Authority is the turnover of apartments. New people are constantly coming in from other communities in the N.W.T. and from southern Canada searching for employment. Some tenants find employment and move into private rental housing, some move back to their home communities. There is usually about 100 applications on file.

Larry Babiuk has been chairman of the Board of Directors of the Yellowknife Housing Authority for ten years. Mr. Babiuk sees the role of the Board as developing policy and ensuring the policy is carried out. The Board occasionally plays the role of mediator when there are disagreements between a tenant and the staff. The real problem with social housing in Yellowknife, Mr. Babiuk says is an educational one. The Authority staff is kept very busy getting people into units. Mr Babiuk hopes that in the future the Authority will have the time and resources to work with their tenants and teach them how to live as comfortably as possible.

## Arviat

Arviat is located on the west coast of Hudson Bay. The closest community is Rankin Inlet which is 241 kilometres to the the north. Arviat (previously known as Eskimo Point) is a hamlet of just over twelve hundred people, 93% of whom are Inuit. Forty six percent of the population is under the age of fourteen.

Arviat, for centuries was a summer camp for inland Pallirmiut Inuit. It was where they hunted seal. Residents still travel extensively to hunt seal, caribou and polar bear and to net arctic char, grayling and trout. The Inuit Cultural Institute was established in Arviat to help preserve the culture and language. Even though, like other northern communities its size, Arviat has no bank, there are a large number of entrepreneurs in this community involved in construction, handicrafts and transportation.

*Elder's Residence, Arviat. (Anderson.)*
ᐃᓐᓇᑐᖅᑲᐃᑦ ᐃᒪᓗᕐᔪᐊᖑᑦ. ᐊᕐᕕᐊᑦ. (ᓴᓐᑐᕋᓐ.)

The Arviat Housing Association administers 215 housing units. The Board of the Housing Association is a progressive thinking group. Some of the Board members live in their own HAP homes and others live in public housing. This helps to give them a balanced perspective.

ᓱᒪ ᑯᐃᑦ. ᐊᖑᔪᖅᑲᖅᑐᖅᑐᖅ ᒃᓗᓇᐃᑉ ᐃᒪᓗᓕᕆᔨᒃᑯᖏᓐᓄᑦ ᓯᑕᒪᐅᔪᑦ ᐊᖅᑭᐅᒪᑎᑦᑎᓂᕐᒧᑦ ᐱᓕᕆᔨᐅᑉᓗᑎᒃ 7 ᐊᖅᑭᐅᒪᑎᑦᑎᓂᕐᒧᑦ. ᓇᒻᒪᖏᓗᐊᕐᑐᖅ ᒃᓗᓇᐃᑉ ᒥ ᐃᓗᓕᕆᓂᕐᒧᑦ ᑲᑎᒪᐅᕐᑐᑦ ᐊᓯᐊᓄᑦ ᐊᑐᕐᑕᐅᑉᓕᐊᒐᔪᓗᐊᕐᓂᖏᑦ ᐃᒪᓗᕐᔪᐊᑦ. ᓄᑦᑎᓛᕐᑐᑦ ᒃᓗᓇᐃᑉ ᒧᑦ ᓄᓇᑦᑎᐊᕐᒥᑦ ᓄᑦᑏᑦᓇᐅᔭᕐᒪᑕ ᐊᒻᒪ ᖃᑉᓗᓈᑦ ᓄᓇᖏᓐᓂᑦ ᑎᑭᑉᐸᓕᐊᔪᑦ ᓴᓇᔭᓴᕐᔪᐅᕐᑐᑦ ᐊᒥᓱᓐᖑᕐᐸᓕᐊᖏᓐᓇᐅᔭᕐᓗᑎᒃ. ᐃᓚᖏᑦ ᐊᑐᕐᑐᐊᕐᑐᑦ ᓴᓇᔭᕐᑕᕐᖑᒥᒃ ᑭᑐᑐᐃᓐᓇᐃᑦ ᓇᖏᓂᓇᔭᖏᓐᓄᑦ ᐊᑐᕐᑐᐊᓕᖃᑦᑕᕐᒪᑕ, ᐃᓚᖏᓪᓗ ᓄᓇᒋᔭᒥᓐᓄᑦ ᐅᑎᕐᓗᑎᒃ. ᖃᓂᒋᔭᖑᓂᑉᐸᒃᐳᑦ 100 ᑐᔾᔪᑯᑎᖃᕐᑐᑦ.

ᓕᐊᓇ ᐸᐱᔪᒃ ᐃᔾᔪᑦᑐᑕᐅᓕᕐᐳᖅ ᑕᐃᒪᖑᓂᑦ ᑲᑎᒪᔨᓂᑦ ᐅᑭᐅᓄᑦ ᖁᓕᓄᑦ ᐃᔾᔪᑦᑐᑕᐅᑉᓗᓂ. ᒥᑦᑕ ᐸᐱᔪᒃ ᑲᑎᒪᔨᓂᒃ ᐃᓱᒪᔭᖅ ᐊᖅᑭᒋᐊᕐᔪᑦᑕᕐᑐᒃᓴᐅᑕᐅᒋᐊᒃᓴᖏᓐᓂᒃ ᐊᑐᐊᒐᕐᓂᒃ ᐊᒻᒪ ᐊᖅᑭᒋᐊᕐᑕᖏᑦ ᒪᓕᒃᑕᐅᑦᑎᐊᕐᒪᖑᑕ ᖃᐅᔨᒋᐊᖃᑦᑕᕐᑐᒃᓴᐅᑕᐅᔭᕐᑐ. ᑲᑎᒪᔨᑦ ᑕᐃᒪᖑᓂᑦ ᐊᖅᑭᐅᒪᑎᑦᑎᔨᐅᓂᕐᒥᒃ ᐱᓕᕆᐊᖃᐃᓐᓇᐅᔭᕐᑐᑦ.

ᐊᖏᕐᑲᑎᒌᖏᑦᑐᖃᐅᕐᑎᓪᓗᒍ ᐃᖅᑲᓇᐃᔭᕐᑎᒥᒃ ᐊᑐᕐᑐᐊᕐᑎᒥᒃᓗ. ᓇᒻᒪᖏᓐᓂᐅᔪᖅ ᒃᓗᓇᐃᑉ ᒥ ᐃᓗᓕᕆᓂᕐᒧᑦ ᒪᓐᓇᐅᔭᖅ ᐃᓕᓐᓂᐊᕐᓂᕐᒧᑦ ᓴᖑᔪᖅ. ᐃᓗᓕᕆᔨᒃᑯᓐᓄᑦ ᐱᓕᕆᔨᐅᔪᑦ ᐊᐅᓪᓗᕐᑎᐊᖏᓐᓇᐅᔭᕐᑐᑦ ᐃᓗᕐᔪᐊᕐᑖᕐᔪᓪᓕᐊᑎᕐᑎᓪᓗᑎᒃ, ᑭᓯᐊᓂ ᐱᒻᒪᕆᐅᔭᖅ ᐃᓗᓕᕆᔨᒃᑯᑦ ᐱᓕᕆᖃᑎᖃᕆᐊᖃᕐᓂᖏᑦ ᐊᑐᕐᑐᐊᕐᔪᒃᑐᓂᒃ ᐃᓕᓐᓂᐊᕐᑎᕐᑎᓗᑎᒃᓗ ᖃᓄᖅ ᐃᓗᕐᓇᓗᑎᒃ ᐃᓗᕐᔪᐊᖃᕈᓐᓇᕆᐊᒃᓴᕐᒥᒃ ᐊᒻᒪ ᐊᐅᓚᑦᑎᔪᓐᓇᕐᓂᕐᒥᒃ ᑭᓇᐅᔭᖏᓐᓂᒃ. ᐃᓱᒪᔭᖅ ᑕᐃᒪᓐᓇ ᐃᑲᔫᑎᖃᕐᓂᐊᕐᒪᖑᑦ ᓯᔭᓂᓇᓂᐊᕐᑕᑦᑎᓐᓂ.

## Arviat

ᐊᕐᕕᐊᑦ ᑲᖏᕐᓗᐊᓗᑦ ᐃᒪᖑᓂᑦᑐᖅ. ᖃᓂᓚᖑᑦᓗᓂ ᓄᓇᓕᖅᓂ ᑲᖏᕐᓕᓂᕐᒧᑦ ᐅᖑᓯᒃᓂᖅᑎᒋᔭᖅ 241 ᑭᓚᒥᑕᓂᒃ ᐅᐊᖑᓇᕐᒧᑦ. ᐊᕐᕕᐊᑦ (ᖃᐅᔨᒪᔭᐅᓚᕐᑐᖅ Eskimo Point) ᐸᐊᒻᓚᑦᖑᔭᖅ 1200 ᐅᖑᑖᓄᐊᕐᔪᒃ ᐃᓄᖃᕐᓗᓂ, 93-ᐳᓴᕐᒋᔭᖏᑦ ᐃᓄᔭᑦ. 46 ᐳᓴᖏᑦᑕ ᐅᓄᕐᓂᖏᑦ ᐅᑭᐅᖃᕐᑐᑦ ᑐᖑᓂ 14.

ᐊᕐᕕᐊᑦ ᐅᑭᐅᓂᒃ ᐊᒥᓱᒻᒪᕆᐊᓗᖅᓂᒃ ᐊᐅᔭᒃᑯᑦ ᓄᓇᒋᔭᐅᑉᓚᐅᕐᑐᖅ ᐸᓪᓕᕐᒥᐅᓄᑦ. ᑕᐃᑲᓂ ᓇᑦᑎᕐᔪᐅᖃᑦᑕᓚᐅᕐᔪᒪᖑᑕ. ᓱᓕ ᒪᓐᓇ ᑕᐃᑲᓂ ᓄᓇᓕᑦ ᐊᐅᓪᓚᕐᔪᒃᑐᑦ ᓇᑦᑎᕐᔪᐅᓇᐊᕐᑐᕐᓗᑎᒃ, ᑐᒃᑐᓯᐅᕐᓗᑎᒃ ᓇᓐᓄᒋᐊᕐᑐᕐᓗᑎᒃᓗ ᒪᑦᑎᑕᐅᑎᓄᓐᓗ ᑕᓇᐊᕐᒥᐅᑕᓂᒃ, ᑲᕕᓯᓕᖅᓂᒃ ᐊᒻᒪ ᐃᓗᕐᔪᓂᒃ ᐃᖃᓗᒐᓱᒃᐸᒃᓗᑎᒃ. ᐃᓄᒻᒪᓇᓕᓇᔨᒃᑯᑦ ᐊᕐᕕᐊᓂ ᐊᖅᑭᒃᑕᐅᓚᐅᕐᑐᖅ ᐃᓕᖅᑯᓯᑐᖃᕐᓂᒃ ᑎᒥᐊᖃᑕᐅᕐᑯᔭᐅᑉᓗᓂ ᐅᖃᐅᓯᑐᖃᕐᒥᒃᓗ. ᑕᐃᒪᓐᓇᐃᖅᑰᕐᑕᖏᑦᑎᑐᑦ, ᐊᕐᕕᐊᑦ ᑭᓇᐅᔭᖃᐅᓯᑦ ᐃᖃᖏᓚᖅ, ᓄᓇᓕᖅᓂ ᐊᒥᓱᑦ ᓇᖏᓂᖅ ᐃᓇᓱᐊᒐᖃᑦ ᐃᓗᕐᔪᐊᓕᐅᕐᓂᖅ, ᐱᓕᕆᐊᖑᖅᑐᑦ ᒪᑯᐊᖑᑦ ᐃᓗᕐᔪᐊᓕᐅᕐᓂᖅ, ᓴᓇᓐᖑᐊᕐᓂᖅ ᒥᕐᓱᓐᖑᐊᕐᓂᖅ ᐊᒻᒪ ᐃᖏᕐᕋᖃᑦᑕᕐᑐᓕᕆᓂᖅ.

ᐊᕐᕕᐊᑦ ᐃᓗᓕᕆᔨᒃᑯᖏᑦ ᐊᐅᓚᑦᑎᑦᔨᕐᑐᑦ ᐃᓗᕐᔪᐊᓂᒃ 215-ᓂᒃ. ᐃᓗᓕᕆᔨᒃᑯᑦ ᑲᑎᒪᔨᖏᑦ ᐃᓱᒪᓕᐅᕆᖃᑦᑕᕐᑐᑦ ᐃᖏᕐᕋᓂᖃᑦᑎᐊᕐᑐᒥᒃ. ᐃᓚᖏᑦ ᑲᑎᒪᔨᐅᔪᑦ ᓇᖏᓂᖅ ᐃᓗᕐᓴᑎᒥᓐᓂ ᐃᑲᔫᑎᑎᒍᑦ ᐃᓗᕐᔪᐊᕐᑖᖅᓴᔪᓂ ᐃᓗᕐᔪᐊᖃᐅᕐᑐᑦ ᐃᓚᖏᓪᓗ ᑭᑐᑐᐃᓐᓇᐃᑦ ᐃᓗᕐᓴᑎᒋᑦᑭᖏᓐᓂ ᐃᓗᓕᕐᔪᐊᖃᐅᕐᓗᑎᒃ. ᑕᒪᓐᓇ ᑕᐃᒪᓐᓇᐃᑎᓪᓗᒍ ᐃᓱᒪᒃᓴᕐᔪᐅᕈᑎᖃᑦᑎᐊᖃᑦᑕᕐᑐᑦ.

The administrative staff who allocate housing, collect rents and prepare budgets are all female Inuit. The maintenance staff who make repairs, maintain material inventory and complete preventative maintenance are all Inuit men. District Manager, Peter Scott thinks the strength of the Association lies in the atmosphere of co-operation. Employees work as a team.

Simona Issakiark-Baker, the Housing Association Manager, says there are many challenges that she and her staff have to face. With so many units and so much need for housing, it is difficult to keep everyone happy. The Association has to work hard at this. Mrs. Issakiark-Baker says that administering the funds of the Association, keeping within budget and balancing the books is a great responsibility and a real challenge. Nevertheless, her greatest personal challenge, she says, is going out polar bear hunting. This year she shot her second polar bear.

ᐊᐅᓚᑦᑎᔾᐅᔪᑦ ᐃᒻᒪᕐᔪᐊᓂᒃ ᑐᓂᐅᖃᐃᔾᐅᔨᑦ, ᐊᑭᓕᕐᑐᐃᔾᔪᑎᓂᒃ ᐱᓕᕆᐊᖃᔫᖕᒍᔪᑦ ᑕᒪᐃᓐᓂᒃ ᐃᓄᐃᓐᓇᐅᔭᑦ ᐊᕐᓇᐅᑦᒧᑎᒃ. ᐊᖅᑭᐅᒪᑎᑦᑎᔾᑦ ᐊᖅᑭᑦᐊᕐᔪᑦ, ᐱᕐᑯᑎᓂᒃ ᖃᐅᔾᔪᐃᔫᑦ ᐊᖅᑭᐅᒪᒋᐊᕐᑕᐅᒋᐊᓕᖕᓂᒃ ᑲᒪᒋᔭᖃᔫᑦ ᐊᖑᒍᑕᐅᑦᒧᑎᒃ ᐃᓄᐃᓐᓇᐅᔭᑦ. ᐊᕕᒃᑐᕐᒪᓂᐅᔪᒥ ᐊᖑᔪᖅᑳᖑᔪᖅ ᐱᑕ ᓱᑲᑦ ᐃᓱᒪᔭᖅ ᓴᓐᖕᒋᓂᖅᑐᓂᖕᒋᑦ ᐱᔾᔪᑎᖅᑐᓱᒋᑦᒧᒋᑦ ᐱᓕᕆᖅᑎᑦᑎᐊᕐᓂᒃᑯᑦ. ᐱᓕᕆᖅᑎᑦᑕ ᑲᑐᔾᔨᖅᑎᑦᒃᒧᑎᒃ ᐱᓕᕆᐊᖃᑦᒪᑕ.

ᓯᒧᓇ ᐃᓴᒃᑭᔭᖅᐧᐱᑲ, ᐃᒻᒪᓕᕆᔨᒃᑯᓐᓄᑦ ᐊᖑᔪᖅᑳᖑᔪᖅ, ᐅᖃᓚᐅᕐᔭᖅ ᐊᒥᔫᔪᑦ ᐊᒃᓱᕈᖅᓇᕐᓂᕐᔪᒋᑦ ᐱᓕᕆᖅᑎᒋᔭᓂᒧ ᓴᓯᒪᕙᒃᑕᖕᒋᑦ. ᐊᒥᔫᑎᒻᒧᒋᑦ ᐃᒻᒪᕐᔪᐊᑦ ᐊᑐᑦᑕᐅᔪᑦ ᐊᒻᒪ ᐊᑐᑦᑕᐅᒋᖅᑐᑦ ᐊᒥᔫᒻᒪᕆᐅᑎᒻᒧᒋᑦ, ᑕᒪᐃᓐᓂᒃ ᑭᑐᑐᐃᓐᓇᐃᑦ ᖁᕕᐊᔫᑏᓇᕆᐊᒃᓴᖅ ᐊᔪᖅᓴᕐᑦ. ᐃᒻᒪᕐᔪᐊᑦ ᐊᒃᓱᕈᖅᒧᑎᒃ ᐱᓕᕆᐊᖃᐃᓐᓇᕆᐊᖃᔫᖕᒍᕐᑦ. ᒥᓴᓴ ᐃᓴᒃᑭᔭᖅᐧᐱᑲ ᐅᖃᓚᐅᕐᔭᖅ ᐊᐅᓚᑦᑎᓂᖅ ᑮᓇᐅᔭᓂᒃ, ᐃᒻᒪᓕᕆᔨᒃᑯᑦ ᑮᓇᐅᔭᕐᒥᓐᓂᒃ, ᑮᓇᐅᔭᒃᒪ ᐅᖃᓚᐅᕐᔭᖅᑐᓂᖅᑕᐅᑕᐃᓕᒪᓂᖕᒋᑦ ᓇᓴᕐᑕᐅᓯᒪᐃᓐᓇᐊᖃᕐᓂᖕᒋᑦ ᐱᓕᕆᐊᓕᑦᒋᑦ ᐊᒃᓱᕈᖅᓇᕐᓂᖕᒋᓐᓂᒃ. ᑭᓯᐊᓂ ᓇᖕᒥᓂᖅ ᐊᒃᓱᕈᖅᓂᓕᕆᓚᓕᐅᕐᐸᖕᒪ, ᓇᓐᓄᓱᖕᓂᖅ. ᑕᓴᕐᓂ ᐅᑭᐅᖕᒍᔪᒥ ᑐᒻᓕᐊᓂᒃ ᓇᓐᓄᓚᐅᕐᔭᖅ.

## Pelly Bay

The community of Pelly Bay is on the west side of Simpson Peninsula where the Kugaardjuk River enters St. Peter Bay. The community is approximately 1300 air km north east of Yellowknife and is within the Kitikmeot Region.

The people of Pelly Bay are Netsilingmiut, whose seal-dependent way of life changed very little through what were the whaling and trapping periods elsewhere in the North. The first recorded contact by white travellers with the people of Pelly Bay was in 1829, when the expedition of Englishman John Ross wintered in the area. It was not until 1935 that the first white settler Father Henry, an Oblate missionary, actually took up residence at Pelly Bay. Father Henry built a small stone church that still can be seen. In 1961, the school was built and a few years later the powerhouse warehouse was also constructed and at that time these were the only permanent buildings in the community. In recent years, a small commercial char fishery and fine ivory carvings have come to supplement the hunting/trapping-based economy of Pelly Bay.

*Pelly Bay Housing Association Office. (Bergeron.)*
ᐊᕐᕕᓕᒻᔪᐊᕐᒥ ᐃᒻᒪᕐᓕᕆᔨᒃᑯᑦ ᑎᑎᕋᕐᕕᖅᑲᕐᕕᖅᒪᑦ.

## ᐊᕐᕕᓕᒻᔪᐊᕐᒥᑦ ᐅᓂᒃᑳᕐᑕᐅᔪᖅ:

ᓄᓇᒋᔭᐅᔪᖅ ᐊᕐᕕᓕᒻᔪᐊᕐᒥ ᐅᐊᖅᓇᖕᒐᓂᕐᔭᖅ ᓯᒪᓴᔫ ᐱᓂᔫᓯᓚᐅᑦ ᑰᒐᕐᔪᑦ ᐸᖑᒐ ᑲᑎᑦ ᕕᖅᑲᕐᔭᖅ ᓴᐃᔫ ᐱᑕ ᐸᐃᒥ. ᓄᓇ ᐅᖑᓯᖕᓂᖅᑲᕐᔭᖅ ᑎᖕᒥᓲᒃᑯᑦ 1300-ᓂᒃ ᔭᓗᓇᐃᑦ ᒥᑦ ᕿᑎᕐᒥᐅᓄᑦ ᐃᓚᒋᔭᐅᔭᖅ.



ᐊᕐᕕᓕᒻᔪᐊᕐᒥᐅᑦ ᓇᑦᑎᓕᖕᒥᐅᖕᒍᔭᑦ, ᓇᑦᑎᕐᓂᒃ ᓱᓕ ᐊᑐᕐᓂᖕᒥᑦ ᓱᕐᑯᓯᓗᐊᖕᒥᑦᑐᑦ ᐅᑭᐅᕐᑕᕐᑐᒥ ᐅᓂᒃᑳᑦᑕᐅᕙᓚᐅᕐᑐᑦ ᐊᕐᕕᖕᓂᐊᑎᕕᓂᑦ ᑭᔭᖅᑲᑦᑎᐊᕐᑎᕕᓂᑦ ᐊᓯᐊᓐᖕᒍᕐᔪᒪᓗᐊᖕᒥᓚᑦ ᐅᓂᒃᑳᑦᑕᐅᓂᕕᓂᖕᒥᑦ ᓇᑦᑎᕐᑐᖅᑲᑦᑕᕐᓂᖕᒥᑦ. ᓯᔭᕐᓕᕐᔪᒥᒃ ᖃᕐᓗᓇᓂᒃ ᑕᑯᓂᖕᒥᑦ ᑎᑎᕋᕐᔪᒪᔭᑦ 1829-ᖕᒍᓚᐅᕐᓂᖕᒐᓂᒃ ᐊᕐᕕᓕᔫᔪᐊᕐᒥᐅᑦ ᖃᕐᓗᓇᓂᒃ ᑕᑯᔭᕆᐅᓚᐅᕐᔭᑦ ᑖᓐᓇ ᐅᑭᐅᖅ ᐊᑐᕐᑎᒻᓗᒍ, ᕿᓂᕐᑐᖅ ᓵᓐ ᕐᓱ ᐅᑭᐅᕐᑕᕐᑐᒥ ᑕᐃᑯᖕᒐᒪ ᑎᑭᑎᒻᓗᒍ. 1935-ᒥ ᑭᓯᐊᓂ ᖃᕐᓗᓇᖅ ᓯᔭᕐᓕᕐᔪᒥᒃ ᓄᓇᑖᓚᐅᕐᔭᖅ ᐃᒃᓯᕋᕐᔪᐊᖅ ᑲᔪᐊᓗᒃ ᐊᕐᕕᓕᒻᔪᐊᒥ ᓄᓇᑖᓚᐅᕐᔭᖅ. ᐅᕐᓗᒥ ᓴᓇᓚᐅᕐᑕᖕᒐᒪ ᐅᔭᖅᑲᓂᒃ ᐊᑐᕐᓗᓂ ᑐᒃᓯᐊᕐᕕᓕᐊᕕᓂᖕᒐᒪ ᓯᓕ ᑕᑯᔭᐅᔪᓐᓇᕐᔭᖅ. 1961-ᒥ ᐃᓕᓐᓂᐊᕐᕕᒃ ᓴᓇᔭᐅᓚᐅᕐᔭᖅ ᐊᒻᒪ ᐅᒻᒪᖅᑯᑕᐅᓯᑦ ᕕᒃ ᐅᑭᐅᕐ ᐊᒥᔫᖕᒋᑦᑐᑦ ᖃᖕᒋᕐᑎᒻᓗᒍ ᓴᓇᔭᐅᕐᓗᓂ, ᑕᐃᕐᓯᒪᓂ ᑖᒃᑯᐊ ᐃᒻᒪᕐᔪᐊᑐᐊᖕᒍᓚᐅᕐᔭᑦ ᐊᕐᕕᓕᒻᔪᐊᕐᒥ. ᐅᑭᐅᖕᒍᓚᐅᕐᑐᓂ ᐊᑐᐊᓂᓴᕐᑐᓂ ᒥᑭᔪᖅ ᐃᖃᓗᓕᕆᑦ ᕕᒃ ᓴᖅᑭᑕᐅᓚᐅᕐᔭᖅ ᑑᒐᓂᒻᓗ ᓴᓇᓯᒪᔪᑦ ᒥᑭᓕᕐᑭᑦ ᓴᖅᑲᖕᒥᑦ ᓴᓇᓐᖕᒍᐊᒪᒻᓗ ᐃᓚᓕᐅᔭᔭᐅᕐᓗᑎᒃ ᑭᓇᐅᔭᓕᐅᕈᑕᖕᑕᕐᑐᑦ ᐊᖑᒍᓇᓯᖕᓂᕐᒧᑦ/ᑭᔭᖅᑲᑦᑎᐊᕐᓂᕐᒧᑦ ᑭᓇᐅᔭᔭᓴᕈᑕᐅᔪᓂ ᐊᕐᕕᓕᒻᔪᐊᕐᒥ.

Pelly Bay currently has Hamlet status with an innovative local Hamlet Council. The community also has the unique advantage that the local Member of the Legislative Assembly, John Ningark, resides in the community and this has helped in developing the community based local government. The community held a liquor plebiscite in September 1979 and has been a dry community ever since. The community is held in very high esteem throughout the region for their firm stand on liquor prohibition. Pelly Bay is still a very traditional Inuit community. Because of its leadership, the community has been recognized as one of the most forceful Inuit communities in the North.

*HAP project materials being loaded for the trip to Pelly Bay. (Saunders.)*

ᓇᖕᒥᓂᖅ ᐃᒻᒧᖅᑎᑕᖕᒍᔪᖕᒍᑦ ᐃᑲᔪᑎᑎᒍᑦ ᐅᓯᓕᖅᒍᖕᑕᐅᔪᑦ ᐊᖁᐊᓕᒻᔪᐊᖅᒧᑦ ᐊᐅᓪᓚᖅᑎᑕᐅᓂᐊᖅᒪᑕ.

The local Housing Association is led by a strong seven (7) member Board of Directors. The Board is made up of local housing tenants with a very limited ability to communicate in any other language than their own. The Administration of the Housing Association is handled by two individuals: a Manager and an Assistant Manager. Both of these staff members have been with the Association for quite some time and this has helped them to develop an efficient and effective Housing Organization. The Association has a Maintenance staff of four people made up of a foreman and three journeyman maintenance servicemen. The Association administers a housing stock of approximately sixty units.

Through the initiative of the local M.L.A. and the strong leadership of the local Hamlet Council, the Corporation and the Hamlet joint ventured in a "Demonstration Project" this summer. The project encompassed the use of local labour to build a multiplex unit. The Hamlet administered the project and the Corporation provided a Project Superintendent and contracted out the electrical/mechanical work. To date the project is right on schedule. All members of the local crew that started on the project in June 1991 are still in place.

Pelly Bay has the unfortunate distinction of having what is probably the highest cost of living of any community in Canada largely due to its inaccessibility to barge traffic. This situation could be changing. On September 3, 1991 the Coast Guard was able to break through the ice at the north end of the St. Peter's Bay. Further work will have to be done by the Coast Guard but the community is one step closer to being served by an annual sealift.

ᐊᖁᐊᓕᒻᔪᐊᖅᒥ ᒪᓐᓇ ᐄᐊᒻᒪᓐᖑᔪᒪᖕᑦ ᐄᐊᒻᒪᒃᑯᓐᓄᑦ ᑲᑎᒪᔨᖅᑐᓂᒃ ᐃᖏᕐᕋᑦᑎᐊᕐᑐᒻᒪᓇᖕᓂᒃ. ᓄᓇᒋᔭᐅᔪᒥᓗ ᒪᓕᒻᒪᐅᕐᑎᖅᑐᓂᒃ ᑲᑎᒪᔨᐅᖅᑕᐅᔪᒥᒃ ᓵᓐᓂᖕᖅᒥᒃ ᑕᐃᑲᓂ ᓄᓇᖅᑐᓂ ᓄᓇᒋᔭᐅᔪᒍᑦ ᒐᑦᒪᒃᑯᓐᓄᑦ ᐃᑲᔫᑎᖅᒪᒻᒪᓇᒃᑐᖅ ᑕᐃᑲᓂ ᑲᑎᒪᔨᐅᔪᖅᑎᒻᒍ. ᓄᓇᖅᑐᑦ ᐃᒥᐊᓗᖕᒍᑦ ᓂᕈᐊᕈᑎᖅᑲᓚᐅᑦᑐᑦ 1979-ᒥ ᑕᐃᒪᖕᒐᓂᑦ ᐃᒥᕐᑕᐃᓕᕐᑦ ᕕᐅᒻᒥ ᐃᒥᕐᑕᐃᓕᕐᑦ ᕕᐅᖕᒥᓐᓇᕐᑐᖅ. ᓄᓇᖅᑐᒻᒍ ᐱᒻᒪᓇᐅᑎᑕᐅᒻᒪᓇᒃᓗᑎᒃ ᐃᒥᐊᓗᖕᒥᒃ ᐊᑭᕐᑐᐃᓂᖕᒥᓐᓄᑦ. ᐊᖁᐊᓕᒻᔪᐊᒥ ᓱᓕ ᐃᓕᖅᑯᓯᑐᖅᖏᒥᓐᓂᒃ ᐊᑐᕐᑐᒻᒪᓇᐅᕐᑦ ᐃᓄᐃᑦ ᓄᓇᖕᒐᓂᒃ ᐃᓕᖅᑯᓯᒥᒃ ᑕᑯᓐᓇᒻᒪᓇᒃᑐᑦ. ᓯᕗᓕᕐᑎᐅᓂᖕᒋᑦ ᐱᔾᔪᑎᒋᓪᓗᒋᑦ ᓴᓐᖕᒋᓚᖕᒍᖅᑕᐅᓂᖕᒋᓂᒃ ᐃᓄᐃᑦ ᓄᓇᖕᒐᓂ ᓇᓗᓇᐃᕐᑕᐅᓯᒪᕐᑦ.

ᓄᓇᓕᖕᓂ ᐃᒻᓗᓕᓇᔨᒃᑯᑦ ᑲᑎᒪᔨᖅᑐᕐᑦ ᓯᕗᓕᕐᑎᐅᑦᑎᐊᕐᑐᓂᒃ ᑲᑎᒪᔨᐅᔪᓂᒃ ᑲᑎᒪᔨᑦ (7) ᓗᖕᒍᓪᓗᑎᒃ. ᓄᓇᖅᑐᑐᖅᑲᐃᑦ ᐊᑐᕐᑐᐊᕐᐸᒃᑐᑦ ᐃᒻᓗᕐᔪᐊᓂᒃ ᑲᑎᒪᔨᐅᕐᑦ ᑕᐃᑲᓂ ᐅᖅᑲᓐᓇᑦᑎᐊᖅᒋᒻᒪᓇᒃᑐᑦ ᐅᖅᑲᐅᓯᖅᑦᑕ ᐊᓯᖅᒋᓐᓂᒃ. ᐊᐅᓚᑕᐅᓂᖅᒋᑦ ᐃᒻᓗᓕᓇᔨᖅᒋᑦᑕ ᐱᓕᓇᐊᖅᒍᖅᑕᑦᑐᑦ ᒪᕐᕉᓐᓄᑦ ᐱᓕᓇᐊᖅᑲᕐᑐᓐᓄᑦ: ᐊᖅᒪᔪᖅᑳᖅᒍᔪᒥᑦ ᑐᒻᓕᖅᒪᓄᒻᓗ. ᑕᒪᐃᓐᓂᒃ ᑖᒃᑯᐊᒃ ᐊᑯᓂᐅᓕᕐᑐᖅ ᐃᒻᓗᓕᓇᔨᒃᑯᓐᓄᑦ ᐱᓕᓇᔨᐅᓯᒪᓕᕐᑦ ᐃᑲᔫᑎᖅᑲᑦᑎᐊᕐᑐᒃ ᐃᖏᕐᕋᑦᑎᑦᑎᐊᕈᓐᓇᕐᓗᑎᒃ ᐃᒻᓗᓕᓇᔨᓂᒃ ᐊᐅᓚᓂᓇᒃᖏᓐᓂᒃ. ᐃᒻᓗᓕᓇᔨᒃᑯᑦ ᐱᓕᓇᔨᖅᑐᕐᑦ ᓯᑕᒪᓂᒃ ᐊᖅᑭᐅᒪᑎᑦᑎᔨᓂᒃ ᐊᒻᒪ ᐊᖅᒪᔪᖅᑳᖅᓇᑦᓗᑎᒃ ᐱᖅᒐᓲᑦᓗᑎᒃ ᐊᖅᑭᐅᒪᑎᑦᑎᔨᖅᑦᑕ. ᐃᒻᓗᓕᓇᔨᖅᑦᑕ ᐃᒻᓗᓕᓇᔨᓂᒃ ᐊᐅᓚᑦᑎᖅᑦᑕᑦᑐᑦ ᐃᒻᓗᕐᔪᐊᓂᒃ ᖃᓂᒋᔭᖅᒪᓂᑦᑐᓂᒃ 60-ᓂᒃ.

ᓄᓇᒋᔭᖅᒋᓐᓂ ᒪᓕᒻᓕᐅᕐᑎᐅᔪᒃᑯᑦ ᐊᒻᒪ ᓴᓐᖕᒋᓂᖅᑦᑎᐊᕐᑎᒻᓗᒋᑦ ᐄᐊᒻᒪᒃᑯᑦ ᑲᑎᒪᔨᖅᑦᑕ, ᐃᒻᓗᓕᓇᔨᕐᔪᐊᒃᑯᑦ ᐄᐊᒻᒪᒃᑯᒻᓗ ᑲᑐᔾᔨᓪᓗᑎᒃ ᐱᓕᓇᐊᖅᑐᕐᑦ "ᑕᑯᒃᓴᐅᑎᕐᑎᒃᔪᑕᐅᔪᓂᒃ ᐃᒻᓗᕐᔪᐊᓕᐅᕐᓗᑎᒃ" ᑕᒻᕐᓂ ᐊᐅᔭᐅᔪᒥ ᐱᓕᓇᐊᖅᒍᖅᑐᑦ ᐃᒻᓗᕐᔪᐊᓕᐊᖅᒍᔪᑦ. ᐱᓕᓇᐊᖅᒍᔪᖅ ᓴᓇᑎᕐᑎᖅᑐᖅ ᓄᓇᖅᑐᑐᖅᑲᕐᓂᒃ ᑲᑎᒪᐅᕐᑐᓂᒃ ᐃᒻᓗᕐᔪᐊᓕᐅᕈᑕᐅᓗᓂ. ᐄᐊᒻᒪᒃᑯᑦ ᐊᐅᓚᕐᑎᖅᑐᑦ ᐱᓕᓇᐊᖅᒍᔪᒥᒃ ᐃᒻᓗᓕᓇᔨᕐᔪᐊᒃᑯᒻᓗ ᐊᑐᐃᓐᓇᐅᑎᕐᑎᓪᓗᑎᒃ ᐱᓕᓇᐊᖅᒍᔪᒧᒃ ᖃᐅᔨᓴᕐᑎᒥᒃ ᐊᒻᒪ ᓴᐃᒐᐅᔭᓕᓇᓂᕐᓗᒋᑦ ᐱᓕᓇᐊᖅᒍᓂᖅᒐ ᑲᓐᑐᕐᑕᐅᑎᒻᓗᒍ. ᐅᓪᓗᒥᒧᑦ ᑎᑭᒻᓗᒍ ᐱᓕᓇᐊᖅᒍᔪᖅ ᑭᖅᒍᕝᕕᒋᑦᑎᐊᕐᑐᖅ. ᑕᒪᐃᓐᓂᒃ ᐱᒋᐊᓚᐅᕐᑐᑦ ᓴᓇᒋᐊᕐᑐᑦ ᓄᓇᖅᑐᑐᖅᑲᐃᑦ ᓱᓕ ᐅᓪᓗᒥ ᑕᐃᑲᓂ ᓴᓇᔪᑦ 1991-ᒥ ᔪᓐᒥ ᐱᒋᐊᕐᑐᕕᓂᑦ.

ᐊᖁᐊᓕᒻᔪᐊᒥ ᐊᐃᑦᑖᖕᒍᒐᓗᐊᖅ ᐊᑭᑐᓚᒻᒪᓇᖕᒥᒃ ᐊᑭᓕᕐᑐᐃᕝᖕᒪᑕ ᑲᓇᑕᒥᐅᑕᓗᒃᑖᑦ ᓇᓂᑐᐃᓐᓇᖅ ᓄᓇᖅᑐᑦ ᐊᑭᓕᕐᑐᐃᔪᖅᑭᑎᒻᓗᒋᑦ ᑕᐃᒪᓐᓇ ᐊᑭᑐᑎᒋᔪᒥᒃ ᐱᔾᔪᑎᒋᓪᓗᒍ ᓯᑲᐅᔾᔪᑦ ᑎᑭᑕᐅᔪᓐᓇᖕᒋᓂᖕᒋᑦ. ᑕᒪᓐᓇ ᐊᓯᐊᓐᖑᑐᐃᓐᓇᓇᖅᑲᓂᐊᖅᑐᖅ. ᓯᑦᑕᒻᐳᓇ 3, 1991-ᒥ ᓯᒡᔭᓕᓇᔨᒃᑯᑦ ᓯᖅᑯᑎᓇᔪᓐᓇᓚᐅᕐᑐᑦ ᓯᑯᖕᒐᓂᒃ ᓴᐃᓐ ᐲᑕ ᐸᐃᑦ. ᐅᖕᒐᑎᒃᑲᓐᓂᐊᓄᑦ ᐱᓕᓇᐊᖅᑲᓇᐊᖅᑲᓂᐊᖅᑐᑦ ᓯᒡᔭᓕᓇᔨᒃᑯᑦ ᑭᓯᐊᓂ ᐃᓯᒪᖕᓇᕐᔪᖅᑐᖅ ᖃᓂᒡᓕᕝᓕᐊᓕᕐᓂᖕᒋᓐᓂᒃ ᐊᖁᐊᓕᒻᔪᐊᖅᒥᐅᑦ ᐅᒥᐊᕐᔪᐊᒃᑯᑦ ᑎᑭᑕᐅᔪᓐᓇᕐᓂᕐᒥᒃ.

## Pangnirtung

Pangnirtung, the second largest community on Baffin Island has a population of just over one thousand people. It is located in a most scenic fiord of the same name. A. Y. Jackson was one of the first painters to capture its splendour on canvas. Although the Inuit lifestyle was nomadic until the 1960's, there was a trading post established in Pangnirtung in 1925 and an Anglican Mission with a hospital a few years later. Hunting, carving, weaving and tourism presently employ the residents. Pangnirtung is the access point to Auyuittuq National Park. Pangnirtung is a "dry" community.

Pangnirtung's Housing Association is managed by Louise Alexander. Ms. Alexander was raised in Pangnirtung and since being hired by the Association in 1989, has enjoyed her job, especially when she can provide people with the housing they need. Like other Associations, the challenge is to allocate the houses fairly and to try to get more houses for the community. There are five administrative staff and eleven tradesman, all hired in Pangnirtung. A preventative maintenance program is effective in keeping the two hundred and two housing units in good repair. The Association looks after its own minor works projects, including purchasing of materials and installation. Results have been good workmanship at reasonable costs.

*Pangnirtung Housing Association Office Building.*
ᐸᓐᓂᕐᑑᒥ ᐃᒻᒧᓕᕆᔨᒃᑯᑦ ᑎᑎᕋᕐᕕᕐᑲᕐᕕᖕᒐᑦ.

A demonstration project was undertaken in Pangnirtung in 1990. The project proved that community residents could build public housing as well as, or better than people from "outside". Thirteen units in nine buildings were built by twenty one Pangnirtung men with the direction of a superintendent and some tradesmen from "outside". A committee consisting of Hamlet, Housing Association, Canada Employment and Immigration and Government of the Northwest Territories representatives met monthly to address problems with the construction project. When vandalism on the site became a problem, the Mayor, Joanasie Maniapik spoke on the radio and asked parents to advise their children to stay away from the construction sites. This resolved the problem.

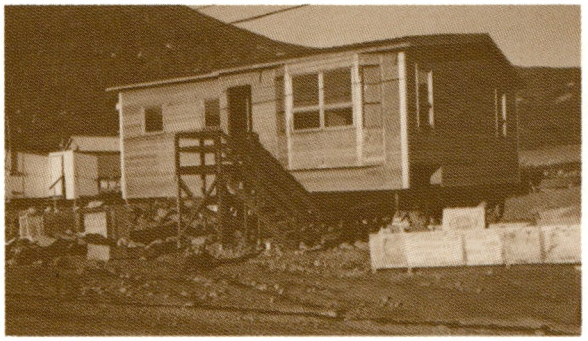

*Jakopee Kakee's HAP House in Pangnirtung. (Heron.)*
ᔨᑯᐱ ᑲᑭᐅᑦ ᐃᒻᒧᕐᔪᐊᖕᒐ ᐸᓐᓂᕐᑑᒥ. (ᐄᐃᐅᕐᖑ.)

## Pangnirtung

ᐸᓐᓂᕐᑑᒥ, ᑐᒡᓕᕆᔨᐅᕗᖅ ᕿᑭᕐᑖᒧᖕᒥ ᐊᕐᕋᓚᖕᒍᖅᑕᐅᑉᒧᓂ ᓄᓇᓕᖕᓂ ᐃᓄᖕᒋᑦ ᐅᓄᕐᓂᖅᕐᐳᑦ ᐅᖕᒐᑎᐊᕐᔪᐊᓄᑦ 1000. ᑕᑯᕐᓂᓚᒻᒪᕆᖕᒥ ᓄᓇᖅᕐᐳᑦ ᑕᐃᒪᖕᓇᑦᑕᐅᖅ ᐊᑎᖅᕐᓗᓂ. ᐊ.ᑭ. ᔭᒃᒐᖕ ᓯᕗᒡᓕᕐᖕᒍᓚᐅᕐᐳᖅ ᑎᑎᕋᐅᔭᕐᑎ ᒥᖕᒍᐊᕐᑎ ᒥᖕᒍᐊᕐᓗᓂ ᒐᖅᑭᑎᕐᑎᓚᐅᕐᐳᖅ. ᐃᓄᐃᑦ ᐃᓕᖅᑯᓯᖕᒋᑦ ᓄᑉᐸᒡᓕᐊᓂᕐᒥᒃ ᐃᓕᖅᑯᓯᖅᓚᐅᕋᓗᐊᕐᑎᒡᓗᒋᑦ 1960-ᓄᑦ ᑎᑭᒡᓗᒍ, ᑎᓇᒐᓂᐊᕐᑕᐅᔪᓄᑦ ᐸᓐᓂᕐᑑᒥ ᓂᐅᕕᕐᕕᒃ 1925-ᒥ ᐊᖅᑭᒃᑕᐅᓚᐅᕐᐳᖅ, ᐊᒻᒪ ᐊᔪᓇᕐᑐᐃᔨᑦ ᐊᓐᓂᐊᕐᕕᒃᓗ ᑕᐃᑯᖕᒐ ᓴᖅᑭᑎᑕᐅᑉᓗᓂ ᐅᑭᐅᑦ ᖃᑉᓱᑲᒡᓚᐃᑦ ᐱᐊᓂᒃᑎᒡᓗᒋᑦ. ᐊᓐᒍᓇᓱᖕᓂᖅ, ᓇᓇᖕᒍᐊᕐᓂᖅ, ᓄᕕᕐᓴᕐᓂᖅ ᐳᓚᕐᕐᑐᓕᓇᓂᕐᓗ ᓇᓇᑉ ᕕᐅᖅᑕᑦᑕᕐᐳᑦ ᓄᓇᖅᕐᑐᓄᑦ. ᐸᓐᓂᕐᑑᖅ ᑎᑭᕐᕕᐅᓚᐅᕐᓗᓂ ᒥᖕᒍᐃᕐᔪᕐᕕᖕᒍᒧᑦ ᑎᑭᖅᑕᑦᑕᕐᐳᑦ. ᐸᓐᓂᕐᑑᖅ "ᐃᒥᕐᑕᐃᓕᑉ ᕕᐅᖅᑕᑦᑕᕐᐳᖅ".

ᐸᓐᓂᕐᑑᑉ ᐃᒻᒧᓕᕆᔨᒃᑯᖕᒋᑦ ᐊᐅᓚᑕᐅᖅᑕᑦᑕᕐᐳᑦ ᓗᐃᑉ ᐊᓕᒃᓴᑦᑐᕆᒧᑦ, ᐱᕈᖅᓴᐅᓚᐅᕐᑐᖅ ᐸᓐᓂᕐᑑᒥ ᐊᒻᒪ ᓴᓇᔭᖅᑭᑎᑕᐅᓕᕐᑐᖅ 1989-ᒥᑦ ᑕᐃᒪᖕᒐᓂᑦ ᓴᓇᔭᖕᒐᓂᒃ ᕐᑯᕕᐊᒋᔭᖅᕐᐳᖅ, ᐱᓗᐊᕐᑑᒥᒃ ᐃᒻᒧᕐᔪᐊᓂᒃ ᐊᑐᐃᓐᓇᐅᑎᑎᔪᓐᓇᕐᓂᓂ ᕐᑯᕕᐊᒋᕝᕙᖕᒐ ᓴᓇᔭᕐᒥᑎᒍᑦ. ᑕᐃᒪᖕᓇᑦᑕᐅᖅ ᐃᒻᒧᓕᕆᓂᕐᒧᑦ ᑲᑎᒪᔨᐅᔪᑎᑐᑦ, ᐃᒻᒧᕐᔪᐊᓂᒃ ᑐᓂᐅᖅᐃᑦᑎᐊᕐᓂᖅ ᑐᕐᕕᕐᒥᒋᐊᖅᓇᕝᕙᖕᒐ ᓄᓇᓕᖕᓄᑦ ᐃᒻᒧᕐᔪᐊᓂᒃ ᐊᑐᐃᓐᓇᐅᑎᑎᓂᖕᖅᐅᔪᒻᒧᓂᒃ. ᑕᒡᓕᒪᐅᕐᑐᑦ ᐱᓕᕆᔨᐅᔪᑦ ᐊᐅᓚᑦᑎᔨᐅᕐᒧᓂᒃ ᐊᒻᒪ 11-ᖕᒍᕐᒧᓂᒃ ᖃᐅᔨᒪᔨᐅᔪᑦ ᐱᓕᕆᐊᖕᒍᒋᐊᓕᖕᓂᒃ, ᑕᒪᐃᓐᓂᒃ ᓴᓇᔭᕐᑖᕐᑐᐃᓐᓇᐅᕐᒧᓂᒃ ᐸᓐᓂᕐᑑᒥᑦ. ᐊᖅᑭᐅᒪᑎᑦᑎᓂᕐᒧᑦ ᐱᓕᕆᐊᖕᒍᔪᑦ ᐊᖅᑭᐅᒪᔭᐅᖅᑕᑦᑕᕐᐳᑦ ᓇᒻᒪᒃᑎᐊᕐᑑᒥᒃ ᐃᒻᒧᕐᔪᐊᑦ 202-ᓂᒃ ᐊᒥᓲᓂᖅᑎᒋᔪᑦ. ᐃᒻᒧᓕᕆᔨᒃᑯᑦ ᐱᓕᕆᐊᖅᖅᑕᑦᑕᕐᐳᑦ ᒥᑭᔪᓂᒃ ᐱᓕᕆᐊᓂᒃ, ᐃᒻᒧᕐᔪᐊᖅᓴᓗ ᓂᐅᕐᕕᕐᕕᑦᑐᑦ ᓴᓇᕝᕙᒃᑐᑦ. ᐊᖅᑭᐅᒪᑦᑎᐊᕐᑑᓂᒃ ᓴᖅᑭᑎᑦᑎᖅᑕᑦᑕᕐᐳᑦ ᐊᑭᑐᖕᒋᑦᑎᐊᕐᑑᓂᒃ ᐊᑐᐃᓐᓇᐅᑎᑦᑎᖅᑕᑦᑕᕐᐳᑦ.

ᑕᑯᓴᐅᑎᑦᑎᓗᒋᒃ ᐃᒻᒧᕐᔪᐊᓂᒃ ᓴᓇᑎᑦᑎᓚᐅᕐᐳᑦ ᐸᓐᓂᕐᑑᒥ 1990-ᒥ. ᐱᓕᕆᐊᖕᒍᔪᖅ ᓴᖅᑭᑎᑦᑎᓚᐅᕐᐳᖅ ᓄᓇᓕᖕᓂ ᐱᓕᕆᐊᖅᑭᓐᓇᕐᓂᕐᒥᒃ ᑭᑐᑐᐃᓐᓇᐃᑦ ᐃᒻᒧᕐᔪᑎᕐᓂᓐᓂᒃ ᐊᒻᒪ ᐱᐅᓂᖕᓴᕐᓂᒃ ᓴᖅᑭᑎᑦᑎᔪᓐᓇᕐᐳᑦ "ᓯᓚᑖᓂᓐᖕᒐᕐᑐᓂᑦ". 13-ᖕᒍᔪᑦ ᐃᒻᒧᕐᔪᐊᑦ 9-ᖕᒍᔪᑦ ᓴᓇᔭᐅᓚᐅᕐᐳᑦ 21-ᖕᒍᔪᓂᑦ ᐸᓐᓂᕐᑐᒥᐅᑕᓂᑦ ᐃᒪᓐᓇᕐᑐᑕᐅᑉᓗᑎᒃ ᐊᖑᔪᖅᑲᖅᑲᕐᓗᑎᒃᓗ "ᓯᓚᑖᓂᓐᖕᒐᕐᑐᓂᑦ". ᑲᑎᒪᔨᕋᓚᑦ ᐻᐊᒻᓚᒃᑯᓐᓂᓐᖕᒐᕐᑐᖅᑐᑦ, ᐃᒻᒧᓕᕆᔨᒃᑯᓐᓂᓐᖕᒐᕐᑐᖅᑐᑦ, ᑲᓇᑕᐅᑉ ᐃᖅᑲᓇᐃᔭᖅᓴᕐᓯᐅᑎᒃᑯᖕᒋᓐᓂᓐᖕᒐᕐᑐᑦ ᐊᒻᒪ ᓄᓇᑦᑎᐊᑉ ᒐᓇᒃᑯᖕᒋᓐᓂᓐᖕᒐᕐᑐᖅᑐᑦ ᑕᖅᑭᑕᒪᑦ ᑲᑎᒪᖅᑎᖅᑕᑦᑕᓚᐅᕐᐳᑦ ᓇᒻᒪᖕᒋᓐᓂᐅᔪᑦ ᐊᖅᑭᒋᐊᕐᑯᑉᒧᑦ ᐃᒻᒧᓕᕆᓂᕐᒧᑦ ᐊᖅᑭᐅᒪᖕᒋᓐᓂᐅᔪᑦ. ᐱᕝᕙᒃᑐᑦ ᓯᕐᑯᑉᑎᓇᖅᑕᓕᕐᑎᒡᓗᒋᑦ ᓇᓇᔭᐅᔪᓂᒃ, ᒪᐃᔭᐅᔪᖅ, ᓇᐊᓇᓯ ᒪᓐᓂᐊᑦᑕᒃ ᐅᖅᑲᒡᓚᓚᐅᕐᐳᖅ ᓇᓚᐅᑎᒃᑯᑦ ᐊᑦᑎᖅᓱᕐᓗᓂ ᐊᓇᓇᒃᑯᒋᔭᐅᔪᓂᒃ ᐊᑕᑦᒃᑯᒋᔭᐅᔪᓂᒃ ᐃᒻᒧᕐᔪᐊᓕᐅᕐᑐᓂ ᓄᑕᖅᑲᖕᒋᑦ ᓇᔪᕐᑕᖅᑲᑦᑕᕐᑯᖕᒋᒡᓗᒋᑦ. ᑕᒪᓐᓇ ᓇᒻᒪᖕᒋᑦᑐᒧᑦ ᐊᖅᑭᒃᐸᒡᓕᕈᑕᐅᓚᐅᕐᐳᖅ.

# Corporate Profile

**Total Homeownership Assistance Program house package grants 1372**

Families in small communities who can afford the operating expenses of a home but who cannot afford the capital costs of acquisition are eligible to apply for a "HAP" house. The Homeownership Assistance Program provides a forgivable loan in the form of a house package, which the owner builds. Homeownership Assistance Support provides families with some assistance in the form of a forgivable loan for skilled jobs such as plumbing and heating system installation.

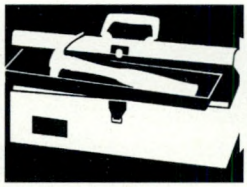

**Home Improvement Program $1.8 million annual budget**

Repairs are expensive in the N.W.T. and assistance to families who own their own home is available through the Home Improvement Program, the Emergency Repair Program and the Senior Citizens Home Repair Program.

**Interim Financing 5 participants**

If a person or couple qualify to borrow money from a bank but cannot borrow it until the house is complete, the NWTHC will temporarily lend them money to construct the house.

**Total Mortgage Portfolio (excluding HAP) 123**

Older, "Northern Rental" houses may also be bought by the tenant, who may apply one third of the rent toward the sale price. The "Rural and Remote" program offered houses to families at a mortgage rate based on ability to pay.

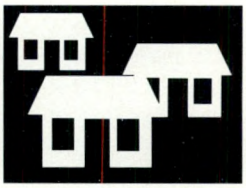

**Total Subsidized Rental Housing Stock 4806**

The assisted rental programs provide rental accommodation to households in need at subsidized rental rates which are geared to income. The operation of all this housing is done by local community housing associations or authorities through operating agreements and financial contributions.

**Subsidized Rental Units in the Private Sector 139**

Located in Inuvik, Hay River, Yellowknife, Iqaluit and Fort Smith, these units are leased by the NWTHC from Territorial landlords and rented out into households in need at subsidized rates.

## 1990-1991
## Capital Expenditures/ᐊᑭᑐᔫᑎᑦ ᐊᑐᕐᑕᐅᔪᑦ

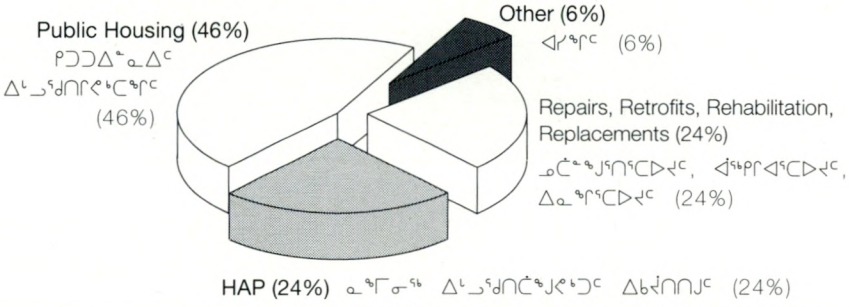

# ᐃᒡᓗᓕᕆᔨᕐᔪᐊᒃᑯᑦ ᐅᓂᒃᑳᕐᑕᐅᓂᖏᑦ

ᑕᒪᐃᓐᓂᒃ ᑲᑎᖕᓗᒋᑦ
ᐃᒡᓗᕐᔪᐊᓄᑦ
ᐊᖅᑭᒋᐊᕐᑕᐅᔾᔪᑦᑎᐅᕙᒃᑐᑦ
ᐱᓕᕆᐊᖑᔾᔪᑦᑎᖏᑦ ᐃᒡᓗᕐᔪᐊᑦ
ᓴᓇᔭᒃᓴᑦ
ᐃᑲᔫᑦᐊᖑᔾᔪᓕᕆᖅᑕᑦᑕᖏᑦ
1372

ᓄᑕᕐᕆᑦ ᓄᓇᓕᖕᓂ ᒥᑭᑦᑑᑕᐅᔪᓂ
ᓄᓇᖅᑐᑦ ᐊᐅᓚᑦᑎᔾᔪᑕᐅᔪᓂᒃ
ᐊᑭᓕᕐᑐᐃᔪᓐᓇᕐᑐᑦ ᐊᑭᑐᔫᑎᓂᒃ
ᐊᑭᓕᕐᑐᐃᔪᓐᓇᕐᑐᑦ ᓇᕐᒥᓂᖅ
ᐃᒡᓗᕐᑎᑕᖕᒍᔪᕐᑐᓂᒃ ᐃᒡᓗᕐᑎᑕᕈᓐᓇᕐᑐᑦ
ᑐᔾᔪᑕᑎᖅᑲᕐᓗᑎᒃ ᐃᑲᔫᑎᑎᒍᑦ
ᐃᒡᓗᕐᑎᑕᖕᒍᔪᕐᑐᓂᒃ ᐃᒡᓗᕐᑎᑕᕈᓐᓇᕐᑐᑦ
ᐅᔾᔪᕐᑕᑎᖅᑲᕐᓗᑎᒃ ᐃᑲᔫᑎᑎᒍᑦ
ᐃᒡᓗᕐᑎᑕᖕᒍᔪᕐᑐᓂᒃ ᐃᒡᓗᕐᑎᑕᕈᓐᓇᕐᑐᑦ
ᐅᔾᔪᕐᑕᑎᖅᑲᕐᓗᑎᒃ ᐃᑲᔫᑎᑎᒍᑦ
ᐃᒡᓗᕐᑎᑕᖕᒍᔪᕐᑐᓂᒃ ᐃᒡᓗᕐᑎᑕᕈᓐᓇᕐᑐᑦ
ᐃᒡᓗᕐᔪᐊᑕᕈᓐᓇᕐᑐᑦ ᐃᒡᓗᕐᔪᐊᓂᒃ
ᐃᒡᓗᕐᑎᑕᖕᒍᔪᕐᑐᓂᒃ. ᓇᕐᒥᓂᖅ
ᐃᒡᓗᕐᑎᑕᖕᒍᔪᕐᑐᑦ ᐃᑲᔫᑎᑎᒍᑦ
ᕐᑲᓇᕐᑕᐅᔪᓐᓇᕐᑐᓂᒃ ᐃᒡᓗᕐᔪᐊᓂᒃ
ᐊᑭᓕᕐᑐᐃᔾᔪᑕᐅᔪᓄᑦ ᐃᑲᔫᑎᓂᒃ
ᐊᑐᐃᓐᓇᐅᑎᕐᑎᔫᖅᑐᖅ, ᓇᕐᒥᓂᖅᑐᒧᑦ
ᓴᓇᔭᐅᔾᔪᑦ ᓇᕐᒥᓂᖅ ᓴᓇᔭᐅᓗᓂ
ᓇᕐᒥᓂᖅ ᐃᒡᓗᕐᔪᐊᕐᑕᕐᑐᑦ
ᐊᑐᐃᓐᓇᐅᑦ ᐃᐅᔫᖅᑐᖅ ᕐᑲᓇᕐᑕᐅᔪᓐ.
ᓇᕐᑐᓂᒃ ᐃᒡᓗᕐᔪᐊᓄᑦ ᓴᓇᔾᔪᑦᐅᔪᓄᑦ
ᐃᑲᔫᑎᑦ ᐊᑐᐃᓐᓇᐅᑎᑕᐅᖅᑕᐅᔪᕐᑐᑦ
ᕐᑲᓇᕐᑕᐅᔪᓐᓇᕐᑎᑕᐅᔪᓂᒃ
ᓴᓇᔭᐅᔪᓐᓇᕐᑐᓄᑦ ᓱᔪᓕᕆᓂᕐᒧᑦ
ᐱᓕᕆᐊᖑᔪᑦ ᐅᕐᑲᖅᐅᑎᓕᕆᓂᕐᒧᑦᓗ
ᐃᓕᐅᖅᑕᐅᓂᖏᓐᓄᑦ ᐱᓕᕆᐊᖑᔪᑦ.

ᐊᖑᕐᕋᓇᔭᐅᔪᓄᑦ
ᐋᖅᑭᒋᐊᕐᔪᔾᔪᑏᑦ ᐱᓕᕆᐊᖑᑦ
$1.8 ᒥᓕᔭᓐ ᐊᕐᕋᒍᑕᒪᖅ
ᑮᓇᐅᔭᕐᑯᑎᖑᑦ

ᐊᖅᑭᒋᐊᕐᑕᐅᔾᔪᑦᑐᑦ ᓄᓇᑦᑎᐊᕐᒥ
ᐊᑭᑐᔪᒪᓇᐊᓗᖅᑕᕐᑐᑦ
ᐃᑲᔫᑕᐅᔪᕐᑐᓗᓗ ᐃᓚᒋᓄᑦ ᓄᑕᕐᓇᓄᑦ
ᓇᕐᒥᓂᖅ ᐃᒡᓗᕐᑎᖅᑲᕐᑐᓄᑦ
ᐊᑐᐃᓐᓇᐅᕐᑐᑦ ᐊᕐᕋᖅᓇᔭᐅᔪᓄᑦ
ᐃᑲᔫᑎᑎᒍᑦ
ᐱᓕᕆᐊᖑᔾᔪᑦᑐᑦ ᑐᐊᐃᕐᓇᕐᑐᒃᑯᑦ
ᐱᓕᕆᐊᖑᔾᔪᑦᑐᒃᑯᑦ ᐊᒻᒪ ᐃᓐᓇᑐᖅᐃᑦ
ᐃᒡᓗᕐᔪᐊᕐᕋᓐᓄᑦ
ᐋᖅᑭᒋᐊᕐᑕᐅᔾᔪᑦᑐᑦ ᐊᑐᐃᓐᓇᐅᕐᑐᑦ
ᐱᓕᕆᐊᖑᔾᔪᑦᑐᑦ ᐊᑐᐃᓐᓇᐅᕐᑐᑦ
ᐃᑲᔫᑎᒻᒪᑦ.

ᐊᑐᕐᑐᕐᑕᐅᓚᐅᐱᓪᓚᖅᑲᑦᑕᕐᑐᑦ
ᑕᓪᓕᒪᑦ ᐃᓚᐅᔪᑦ

ᑭᑐᑐᐃᓐᓇᑦ ᓄᓕᐊᒻᒪᔫᓐᑦ
ᑭᓇᐅᔭᖅᑐᔪᑦ ᐃᒪᕐᒥᑦ
ᐊᑐᕐᑐᐊᕐᓇᕐᑐᓂᒃ ᐊᑐᕐᑐᐊᕐᓂᐊᕐᒥᑦᑐᑦ
ᐃᒡᓗᕐᔪᐊᖅ ᑭᔪᐊᓂ ᐱᐊᓂᒃᔪᒪᓕᕐᑐᑦ
ᐊᑐᕐᑐᐊᕐᓂᐊᕐᑐᑦ. ᓄᓇᑦᑎᐊᑦ
ᐃᒡᓗᕐᔪᐊᕐᑕᐅᔾᔪᑦᑐᑦ
ᐊᑐᕐᑐᐊᕐᑎᑦᑎᓚᐅᐱᓐᓚᒍᓐᓇᕐᑐᑦ
ᐃᒡᓗᕐᔪᐊᓕᐅᕈᑎᒋᓂᐊᕐᑕᕐᒥᓂᒃ.

ᐊᑐᕐᑐᐊᕐᑕᐅᔪᑦ
ᐊᑭᓕᕐᑐᑎᒋᑦᑭᑦᑕᖏᑦ
(ᐃᓚᐅᖅᑭᓪᓗᒋᑦ ᓇᖅᒥᓂᖅ
ᐃᒡᓗᕐᑯᑎᑖᖅᑲᔪᑦᑐᑦ
ᐃᑲᔫᑎᑎᒍᑦ) 123

ᐸᓄᑕᐅᖏᓐᓂᖕᖅᐃᑦ
ᐊᑐᕐᑐᐊᕐᑕᐅᖅᑲᑦᑕᕐᑐᑐᖅᐃᑦᑉ
ᓂᐅᐃᕐᑕᐅᔪᓐᓇᕐᑐᑦ ᐊᑐᕐᑐᐊᕐᑐᓄᑦ,
1/3-ᒋᔭᖕᒪᓐᓂᒃ
ᐊᑭᓕᕐᑐᑎᒋᓚᐅᕐᑕᖏᓐᓄᑦ
ᐊᑭᓕᐅᑎᖅᑳᓐᓇᕐᑐᑦ. ᐅᖕᒪᔪᒃᑐᒥ
ᑎᑭᑕᐅᖅᑲᕐᑐᓐᓇᖏᑦᑐᓂᓐ
ᐱᓕᕆᐊᖑᔪᑦ ᐊᑐᐃᓐᓇᐅᑎᑦᑎᔫᖅᑐᖅᑐᑦ
ᐊᑭᓕᕐᑐᐃᔪᓐᓇᕐᑐᓄᑦ ᓄᑕᕐᓇᓄᑦ
ᒪᓕᒃᓗᒋᑦ ᐊᑭᓕᕐᑐᓐᓇᕐᑕᖏᑦ
ᑭᓇᐅᔭᓕᐊᓇᔭᖏᑦ ᒪᓕᒃᓗᒋᑦ.

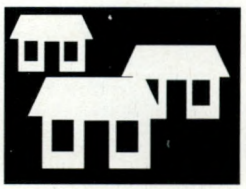

ᐊᑭᓗᔭᓕᒪᔭᐅᔪᓄᑦ
ᐊᑐᕐᑐᐊᕐᑕᐅᔪᓐᓂᑦ ᐃᒡᓗᕐᔪᐊᑦ
ᐊᑭᓕᕐᑐᑎᖏᑦ 4806

ᐃᑲᔫᑎᖅᑲᔪᐃᐅᔫᑦ ᐃᒡᓗᕐᔪᖅᑕᑦ
ᐊᑐᕐᑐᐊᕐᑕᐅᔪᑦ
ᐊᑐᐃᓐᓇᐅᑎᕐᑎᔫᖅᑐᑦ ᐃᒡᓗᕐᔪᐊᓄᑦ
ᐊᑭᓕᕐᑐᑎᓄᑦ ᐃᑲᔫᑎᓂᒃ
ᐊᑭᓗᔭᓕᒪᑎᕐᑎᔾᔪᑎᓂᒃ ᐊᑐᓇᖅᑲᕐᑐᓄᑦ
ᐃᑲᔪᕐᑕᐅᔪᖅᑲᕐᑐᓄᑦ ᐊᑭᓗᔭᓕᒪᑎᕐ-
ᑎᔾᔪᑎᓂᒃ ᐊᑐᐃᓐᓇᐅᑎᕐᑎᔫᖅᑐᖅᑐᑦ
ᑮᓇᐅᔭᓕᐊᖏᑦ ᒪᓕᒃᑕᐅᔪᓗᑎᒃ.
ᐊᑐᓚᑕᐅᓂᖏᑦ ᑕᒪᐃᓐᓂᒃ ᐃᒡᓗᕐᔪᐊᑦ
ᐱᓕᕆᐊᖑᒍᓂᖏᑦᑕ ᑲᒪᒋᔭᐅᖅᑲᑦᑕᕐᑐᑦ
ᓄᓇᓕᖕᓂ ᐃᒡᓗᓕᕆᓂᕐᒧᑦ ᑲᑐᔾᔨ
ᖅᑎᒋᓂᑦ ᐊᖏᓂᖕᖅᓂᑦ
ᒥᑭᓐᓂᖅᓂᒃᓗᓐᓂᑦ ᐃᒡᓗᓕᕆᔨᖑᓐᓂᑦ
ᐊᑐᓚᑦᑎᔾᔪᑦᑐᑦ ᐊᖏᑭᑎᓕᖑᔪᖑᓐᓂᑦ
ᑮᓇᐅᔭᑎᒃᓗ ᐃᑲᔫᑕᐅᔪᖑᓐᓂᑦ
ᐊᖅᑭᒃᑕᐅᓯᒪᔪᓗᑎᒃ.

ᐊᑭᓗᔭᓕᒪᔭᐅᔪᑦ ᐃᒡᓗᕐᔪᐊᑦ
ᐊᑐᕐᑐᐊᕐᑕᐅᔪᑦ ᓇᖅᒥᓂᖅ
ᐃᒡᓗᕐᑯᑎᒋᔭᐅᕙᒃᑐᓂ 139

ᓄᓇᒋᔭᐅᔪᓂ ᐃᓄᐃᖅᒥ, ᐄᐃ ᓇᕙᒥ,
ᔭᓗᓇᐃᕐᒥ, ᐃᖅᓗᖕᓂ ᐊᒻᒪ ᕐᑦ
ᓯᒪᔪᕐᒥ, ᑖᒃᑯᐊ ᐊᑐᕐᑐᐊᕐᑕᐅᖅᑕᕐᑐᑦ
ᓄᓇᕐᑎᐊᑦ ᐃᒡᓗᓕᕆᔨᕐᔪᐊᖑᖑᕐᒥᓂᑦ
ᓄᓇᕐᑎᐊᖅᒥᑦ ᐊᑐᕐᑐᐊᕐᑎᑦᑎᔫᓂᑦ
ᐊᒻᒪ ᐊᑐᕐᑐᐊᕐᑕᐅᑎᑕᐅᔪᕐᑐᑦ
ᐊᑐᕐᑐᐊᓇᐊᕐᑐᓄᑦ ᐊᑭᓗᔭᓕᒪᔭᐅᔪᓂᒃ.

## 1990-1991
## Operations Expenditures/ᐊᐅᓚᑦᑎᔾᔪᑏᑦ ᐋ ᖃᑭᐅᒪᐃᓐᓇᕈᑏᑦ

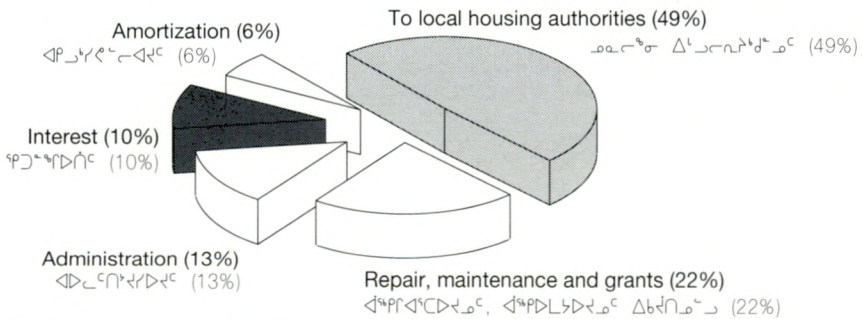

*Public Housing Construction, Aklavik. Tom Elanik, Shawn Reed, Walter Malagana, Walter Bennett. (Macintosh.)*
ᑭᑐᑐᐃᓐᓇᐃᑦ ᐃᒻᒪᕐᑯᑎᒋᓐᓂᒃᑯᑦ ᓴᓇᔭᐅᔪᖅ, ᑖᒻ ᐃᓚᓂᖅ, ᓴᓐ ᓈᑦ, ᕗᐊᑕ ᒪᓚᓇ, ᕗᐊᑕ ᐱᐊᓇᑦ. (ᒪᒋᑖᒻ.)

# Western Arctic District

## ᐅᐊᓕᓂᕐᒥᐅᑦ ᐊᕕᒃᑐᕐᓯᒪᓂᖓᑦ

The Western Arctic District office continued to respond in diverse ways to the various needs of its communities. Thirty seven public housing units were built this year.

Last year the Tetlit Gwich'in Council and a superintendent contracted by the Housing Corporation completed a duplex and a triplex. This year, this same supervisor, originally from Southern Canada, and now residing in Fort McPherson, owns a company which employs these same local people. This company was low bidder on the tender for public housing this year and completed six public housing units. The Fort Franklin Band was the successful bidder on public housing in their Sahtu community. Four public housing units were constructed. The remainder of the public housing units were constructed by northern contractors.

There is a great deal of interest in the Homeownership Assistance Program and a total of 29 "HAP" units were built in the region.

Fire losses in the Territories have been a chronic problem. More important than loss of units has been the loss of lives. In an effort to be part of the solution, our District Maintenance section developed a Fire Prevention Manual which is being adapted to be used by Associations and Authorities all across the North.

In an effort to keep Associations current, the District held a budgeting workshop in May for Association Managers and a maintenance workshop for maintenance managers in November. In 1991, a GST workshop was held for Corporation and Association staff.

A Special Project to carry out major repairs was carried out on seven Rural and Remote units in Fort McPherson.

The percentage of positions in the Western Arctic Housing Corporation District Office that were filled by Affirmative Action candidates was increased from 25% to 41% from October of 1990 to March of 1991. The District Manager is confident that his staff will consist of 46% to 50% Affirmative Action Candidates by the end of 1991. More than 90% of Housing Association and Authority staff in the Western Arctic are aboriginal northerners.

Robert Feagan, District Manager

*Frontier Foundation Inc. volunteers from Israel and Australia, Peter Ross's HAP House, Arctic Red River. (McCann.)*

ᑭᐊᑦᑎᐊ ᑭᐅᓐᑏᖕᒐᓐ ᑯᐊᐳᕕᓴᒃᑯᑦ ᐊᑭᓕᕐᑐᑦᑕᐅᖕᒥᓐᓂᑎᒃ ᓴᓇᖅᑲᑦᑕᕐᑐᑦ ᐃᓴᓇᑦᒥᑦ ᐊᒻᒪ ᑯᑐᓗᓕᒃᒥᑦ ᐲᑕ ᕿᑦ ᐃᒻᓗᕐᔪᐊᖕᒪ ᓇᖕᒥᓂᖅ ᐃᒻᓗᕐᑯᑎᖕᒪ ᐃᑲᔫᑎᑎᒍᑦ. (ᒪᑲᓐ.)

ᐅᐊᓕᓂᕐᒥ ᐊᕕᒃᑐᕐᓯᒪᓂᐅᔪᒥ ᑎᑎᕐᕕᒃ ᓄᓇᓕᖕᓂ ᐊᑐᕐᑕᐅᒋᐊᖅᑲᕐᑐᓄᑦ ᑭᐅᔪᓐᓕᐊᖏᓐᓇᕐᖅ ᐊᔾᔨᒌᖏᑦᑐᓂᒃ ᐱᓕᕆᐊᕐᒥᑎᒍᑦ. ᐅᑭᐅᒥ ᑕᒻᔪᓂ 37-ᖕᒍᔪᑦ ᑭᑐᑐᐃᓐᓇᐃᑦ ᐃᒻᓗᕐᔪᐊᕐᑯᑎᖏᑦ ᓴᓇᔭᐅᓚᐅᕐᔪᑦ.

ᐊᕐᕋᓂ ᑎᑦᓕ ᒍᓇᑦᑕᓐ ᑲᑎᒪᔨᖏᑦ ᐊᒻᒪ ᐱᓕᕆᐊᖃᕐᑎᑦ ᐊᖑᔪᖅᑲᖑᑦ ᑳᑐᕐᑏᑎᑕᐅᔪᖅ ᓄᓇᑦᑎᐊᑦ ᐃᒻᓗᓕᕆᔨᕐᔪᐊᑲᖏᓐᓄᑦ ᐱᐊᓂᒃᓯᓚᐅᕐᔪᑦ ᒪᕿᐃᓕᖑᔪᖅᓂᒃ ᐱᖑᓲᓕᖑᔪᓂᒃᓗ ᑲᑎᒪᐅᕐᑐᓂᒃ ᐃᒻᓗᕐᔪᐊᓂᒃ. ᑕᒻᕋᓂ ᐅᑭᐅᖑᔪᒥ, ᑖᓐᓇᑦᑕᐃᓐᓇᖅ ᖃᐅᔨᓴᕐᑎ, ᑲᓇᑕᒥᑦ ᖃᑦᓗᓇᑦ ᓄᓇᖑᓐᓂᖑᕐᑐᖅ, ᕐᐊᑦ ᒪᒃᐱᐅᓴᒥ ᓄᓇᖃᓕᕐᑐᖅ, ᑲᒻᐸᓂᖃᕐᖅ ᓄᓇᓕᖕᓂᓗ ᑖᒃᑯᓂᖑᑦᑕᐃᓐᓇᖅ ᓄᓇᖃᕐᑐᑐᖃᕐᓂᒃ ᓴᓇᑎᕐᑎᖃᑦᑕᕐᓗᓂ. ᑖᒃᑯᐊ ᑲᒻᐸᓂᐅᔪᑦ ᑲᓐᑐᕋᑦᑕᐅᓂᐊᕐᑐᒥᒃ ᑲᓐᑐᕋᒍᒪᓚᐅᕐᔪᑦ ᐊᑭᓗᓚᖑᔪᒥᒃ ᑭᑐᑐᐃᓐᓇᐃᑦ ᐃᒻᓗᕐᑯᑎᒃᓴᖏᓐᓄᑦ ᑕᒻᕋᓂ ᐅᑭᐅᖑᔪᒥ ᐊᒻᒪ ᐱᐊᓂᓚᐅᕐᔪᑦ ᐊᕐᕕᓂᓕᖕᓂᒃ ᐃᒻᓗᕐᔪᐊᒃᓂᒃ ᑭᑐᑐᐃᓐᓇᐃᑦ ᐃᒻᓗᕐᑯᑎᒃᓴᖏᓐᓄᑦ. ᕐᐊᑦ ᕐᐃᓚᓐᒥ ᑲᑎᒪᔨᖏᑦ ᐃᖅᑭᓐᒃ ᑲᑎᒪᔨᖏᑦ ᑲᓐᑐᕋᑦᑕᖃᕐᔪᑦ ᓄᓇᒥᓐᓂ ᓴᑐᒥ. ᓯᑕᒪᑦ ᑭᑐᑐᐃᓐᓇᐃᑦ ᐃᒻᓗᕐᑯᑎᒃᓴᖏᑦ ᓴᖅᑭᑎᑕᐅᓚᐅᕐᔪᑦ. ᑭᑐᑐᐃᓐᓇᐃᑦ ᐃᒻᓗᕐᑯᑎᒃᓴᖏᑦ ᓴᓇᔭᐅᖏᑦᑐᑦ ᐅᑭᐅᑦᑕᕐᑐᒥ ᑲᓐᑐᕋᑎᐅᔪᓄᑦ ᓴᓇᔭᐅᓚᐅᕐᔪᑦ.

ᐱᔪᒥᒋᔭᐅᒻᒪᓇᒃᔪᖅ ᓇᖕᒥᓂᖅ ᐃᒻᓗᕐᑯᑎᑖᖅᑲᑦᑕᕐᓂᖅ ᐃᑲᔫᑎᑎᒍᑦ ᐊᕕᒃᑐᕐᓯᒪᓂᐅᔪᓂ ᓄᓇᓕᖕᒥᓐᓂ 29-ᖕᒍᔪᑦ ᓴᓇᔭᐅᓚᐅᕐᔪᑦ "ᓇᖕᒥᓂᖅ ᐃᒻᓗᕐᑯᑎᑖᖑᔪᒃᑐᑦ ᐃᑲᔫᑎᑎᒍᑦ".

ᐃᑯᐊᒃᓚᒃᑐᒧᑦ ᐊᓯᐅᔭᔭᐅᔪᑦ ᓄᓇᑦᑎᐊᕐᒥ ᐊᖅᑭᐅᒪᖕᒋᔪᑕᐅᖕᒥᓐᓇᐅᔭᕐᔪᑦ. ᐱᒻᒪᓇᐅᓂᖅᖅ ᐊᓯᐅᔭᔭᐅᔪᓂ ᐃᒻᓗᕐᔪᐊᓂᑦ ᐃᓄᔪᓐᓂᕐᑐᑦ ᐃᑯᐊᒃᓚᒃᑐᖅᑎᒃᓗᒍ. ᐊᖅᑭᒃᐸᒃᓕᐅᑕᐅᔪᓄᑦ ᐃᓚᒥᔭᐅᖅᑕᐅᕐᑯᑦᓗᒍ, ᐊᕕᒃᑐᕐᓯᒪᓂᐅᔪᒥ ᐊᖑᔪᖅᑲᖑᔪ ᐊᖅᑭᒃᓯᓚᐅᕐᔪᑦ ᐃᑯᐊᒃᓚᒃᑐᖅᑕᐅᓚᑎᑦᑎᓂᕐᒧᑦ ᒪᓕᒃᑕᒃᓴᓂᒃ, ᑖᓐᓇ ᐊᑐᕐᑕᐅᔪᓐᓂᐅᑕᐅᓂᐊᕐᔪᖅ ᓄᓇᑦᑎᐊᕐᒥ ᓇᓂᑐᐃᓐᓇᖅ ᐃᒻᓗᕐᓕᕆᔨᕐᑯᓐᓄᑦ ᓄᓇᓕᖕᓂ ᐊᖏᔪᓄᑦ ᒥᑭᔪᓄᓪᓗ.

ᐃᒻᓗᓕᕆᔨᕐᑯᑦ ᓄᓇᓕᖕᓂ ᐅᑦᓗᒥ ᐱᓕᕆᐊᖑᔪᓂᒃ ᐊᖑᒻᒪᑎᑦᑎᓇᖅᑯᑦᓗᑦᑕ, ᐊᕕᒃᑐᕐᓯᒪᓂᐅᔪᒥ ᓄᓇᖃᕐᑐᑦ ᑮᓇᐅᔭᓕᕆᓂᕐᒧᑦ ᑲᑎᒪᑎᑦᑎᓚᐅᕐᑐᑦ ᐃᒻᓗᓕᕆᔨᕐᑯᓐᓂᒃ ᒪᐃᒥ ᐊᒻᒪ ᐊᖅᑭᐅᒪᑎᑦᑎᓂᕐᒧᑦ ᐊᖑᔪᖅᑲᓂᒃ ᑲᑎᒪᑎᑦᑎᓗᑎᒃ ᓄᕿᒻᒪᐳᓇᒥ. 1991-ᒥ, ᑖᒃᓯᒃᐃᓂᕐᒧᑦ ᑲᑎᒪᔾᔪᑕᐅᔪᑦ ᖃᐅᔨᔪᑎᒃᓴᑦ ᐃᒻᓗᓕᕆᔨᕐᔪᐊᒃᑯᓐᓄᑦ ᐃᒻᓗᓕᕆᔨᕐᑯᓐᓂᓗ ᐱᓕᕆᔨᐅᔪᓄᑦ ᑲᑎᒪᔾᔪᑕᐅᓚᐅᕐᑐᑦ.

ᐱᓕᕆᐊᖑᒍᔪᖅᑭᑦᑐᖅ ᐱᓕᕆᐊᖑᒍᓚᐅᕐᑐᖅ ᐊᖅᑭᒋᐊᕐᓯᔪᑕᐅᓗᓂ ᐊᖅᑭᒋᐊᕐᑕᐅᒋᐊᖅᒪᓇᒃᑐᓂᒃ ᐅᖑᓯᒃᑐᓂ ᑎᑭᑕᐅᓴᐃᖅᑭᑦᑐᓂ ᐃᒻᓗᕐᔪᐊᓂ ᕐᐊᑦ ᒪᒃᐱᐅᓴᒥ.

ᐳᓴᖅᑭᑦᑎᒍᑦ ᐱᓕᕆᔨᐅᔪᑦ ᐅᐊᓕᓂᕐᒥ ᐃᒻᓗᓕᕆᔨᕐᔪᐊᒃᑯᑦ ᐱᓕᕆᑦ ᕕᖅᑭᓐᓂ ᐱᓕᕆᔨᑖᖑᓚᐅᕐᑐᑦ ᐃᓚᐃᓐᓇᕐᑕᐃᓕᒪᓂᒃᑯᑦ ᐱᓕᕆᐊᖑᑎᑕᐅᔪᒃᑯᑦ ᐃᓚᒥᐊᕐᓂᖅᕐᓗᑎᒃᓗ 25-ᐳᓇᒥᑦ 41-ᐳᓴᒻᒧᑦ ᐊᒃᑐᐳᕆ 1990-ᒥᑦ ᒪᑦᓯ 1991-ᒧᑦ. ᐊᕕᒃᑐᕐᓯᒪᓂᐅᔪᓂ ᐱᓕᕆᔨᐅᔪᑦ ᖃᐅᔨᒪᖕᑦ ᐃᖅᑲᓇᐃᔭᕐᑎᖏᑦ 46-ᐳᓴᒥᑦ 50-ᐳᓴᒻᒧᑦ ᐃᓚᐃᓐᓇᕐᑕᐃᓕᒪᑎᑦᑎᓂᕐᒧᑦ ᐱᓕᕆᔨᓂᒃ ᐱᓕᕆᔨᖃᕐᓂᐊᕐᓂᖏᓐᓂᒃ ᐅᑭᐅᑦ ᓄᓐᖑᔪᓂ 1991-ᒥ. ᐅᖑᑖᓂᑦᑐᑦ 90-ᐳᓴᒥ ᐃᒻᓗᓕᕆᓂᕐᒧᑦ ᐊᖏᔪᓂ ᒥᑭᔪᓂᓗ ᐃᖅᑲᓇᐃᔭᕐᑎᑦ ᐅᐊᓕᓂᕐᒥ ᓄᓇᖃᕐᑐᑦᑐᖃᔪᑦ.

*Joe Catholique in Snowdrift. (Conrad.)*

ᔪ ᑲᑕᓂᑊ ᓱᓄ ᑐᓇᑦᒥ. (ᑲᓐᕋᑦ.)

# North Slave District

## ᓄᐊᑦ ᓯᓕᓐ ᐊᕕᒃᑐᕐᓴᓂᖓ

North Slave District is responsible for providing support to Housing Associations in Rae Edzo, Somba Ke' (Detah and Rainbow Valley) and Yellowknife. The communities of Lac La Martre, Snare Lakes and Rae Lake do not have Housing Associations. There are no public housing units in these communities but the "HAP" provides some housing.

In 1990/1991 the fifty-two unit, Bigelow, public housing project in Yellowknife was retrofitted. Additional insulation, new windows and siding, as well as new doors and roof repairs were completed.

The sub office located in Rae Edzo at the community complex was fully staffed with a maintenance manager and a program officer. Communications with Rae Edzo clients has improved with the sub office.

Various training activities have occurred over the year including a maintenance workshop for Association and Authority maintenance staff in Fort Providence and a workshop on Tenant Relations officer's duties.

At the District Office, 40% of staff are Affirmative Action candidates. In the Housing Authorities and Association 44% are aboriginal.

The Corporation carried out the following capital projects in the North Slave District.

Homeownership Assistance Program $2,430,000 – 19 projects

Home Improvement Program $120,000 – 3 projects

Senior Citizen Home Repair Program 110,000 – 14 projects

Emergency Repair Program 80,000 – 21 projects

Maintenance and Improvement 364,000 – 23 projects

Jim Fennell, District Manager

*Lac La Martre. (Edjericon.)*
ᑭᑐᑐᐃᓐᓇᐃᑦ ᐃᓚᒃᑯᑎᒋᓐᑕᖅᑦ, ᓚᒃᓚᒦᑦ. (ᐃᑦᔪᓇᑲᓐ.)

ᓄᐊᑦ ᓯᓕᓐ ᐊᕕᒃᑐᕐᓴᓂᖓ ᑲᒪᒋᔭᖅᓇᐊᖅᑦᑐᑦ ᐃᓚᒃᔪᐊᓂᒃ ᐊᑐᐃᓐᓇᐅᑎᑦᑎᓗᑎᒃ ᕿᐃ ᐃᐊᑦᔪᒥ, ᓴᒻᐸ ᑭ (ᑎᐊᑕᒥ ᕿᐃᐳ ᕖᓕᒥᓗ) ᐊᒻᒪ ᒃᓗᓇᐃᑦᒥ. ᓄᓇᓕᑦ ᓚᒃ ᓚᒦᑦᒥ, ᓯᓂᐊ ᓕᒃᒥ ᐊᒻᒪ ᕿᐃ ᓕᒃᒋᒥ ᐃᓚᓗᓕᓇᔨᖅᖏᑦᑐᑦ. ᑭᑐᑐᐃᓐᓇᐃᑦ ᐃᓚᒃᑯᑎᒋᕝᕕᒃᑕᖏᓐᓂᒃ ᐃᓚᒃᑯᑎᖅᐅᖏᒻᒪᑕ ᑖᒃᑯᓇᓂ ᓄᓇᓕᖕᓂ ᑭᓯᐊᓂ "ᓇᖕᒥᓂᖅ ᐃᓚᒃᑯᑎᑖᕐᐸᒃᑐᑦ ᐃᑲᔫᑎᑎᒍᑦ ᐊᑐᐃᓐᓇᐅᑎᑦᑎᖅᑲᑦᑕᕐᑐᑦ ᐃᓚᒃᔪᐊᑦ ᐃᓚᖏᓐᓂᒃ.

1990/91-ᒥ 52-ᖕᒍᔪᑦ ᐃᓚᒃᔪᐊᑦ, ᒥᑭᓐᓂᖅᐃᑦ ᑭᑐᑐᐃᓐᓇᐃᑦ ᐃᓚᒃᑯᑎᖏᑦᑕ ᐱᓕᕆᐊᖑᓂᖏᑦ ᒃᓗᓇᐃᑦᒥ ᓄᑖᓐᓄᕐᔪᑎᕐᑕᐅᓚᐅᕐᑐᑦ. ᓄᑖᓂᒃ ᐃᑭᐊᕐᓕᕐᑐᕐᑕᐅᑉᓗᑎᒃ, ᓄᑖᓂᒃ ᐃᒐᓚᓕᕐᑐᕐᑕᐅᑉᓗᑎᒃ ᐊᒻᒪ ᓯᓚᑎᖏᑦ ᐃᓪᓕᓇᒃᐅᑉᓗᑎᒃ ᓄᑖᓂᒃ, ᓄᑖᓂᒃ ᐅᒃᑯᐊᕐᑖᕐᑐᕐᑕᐅᑉᓗᑎᒃ ᐊᒻᒪ ᖁᓕᖏᑦ ᐊᖅᑭᒋᐊᕐᑕᐅᑉᓗᑎᒃ ᑕᒪᐃᓐᓂᒃ ᐱᐊᓂᒃᑕᐅᔪᐃᓐᓇᐅᓚᐅᕐᑐᑦ.

ᕿᐃ ᐃᐊᑦᔪᒥ ᑎᑎᕋᕐᐃᒃ ᐱᓐᖕᒍᐊᕐᐃᖅᑲᕐᐃᐅᔪᒥ ᐃᖅᑲᓇᐃᒃᕐᑎᓄᑦ ᐃᑎᕐᑕᐅᓚᐅᐳᖅ ᐊᖅᑭᐅᒪᑎᑦᑎᔨᑖᕐᓗᑎᒃ ᐊᖑᔪᖅᑲᒥᒃ ᐊᒻᒪ ᐱᓕᕆᐊᓄᑦ ᑲᒪᔨᑖᕐᓗᑎᒃ. ᐅᖅᖅᑎᒋᔭᐅᖅᑕᕐᓂᖏᑦ ᕿᐃ ᐃᐊᑦᔪᑉ ᐃᓚᒃᓗᓇᔨᒃᑯᖏᑦᑕ ᐊᖅᑭᒃᐸᓕᕐᔭᒪᓕᕐᐳᖅ.

ᐃᓕᓐᓂᐊᕐᑎᑕᐅᔪᑦ ᐊᔾᔨᒌᖏᑦᑐᑦ ᑲᔪᓯᒋᐊᕐᔭᒪᓕᕐᑐᑦ ᐊᖅᑭᐅᒪᑎᑦᑎᓂᕐᒧᑦ ᐱᓕᕆᐊᖑᔪᖅ ᐱᓕᕆᐊᖑᖅᑕᐅᑉᓗᓂ ᐃᓚᒃᓗᓇᔨᒃᑯᖕᓄᑦ ᐊᖏᔪᓄᑦ ᐊᖅᑭᐅᒪᑎᑦᑎᔨᑦ ᐱᓕᕆᑉ ᕕᒋᑉᑕᖓᑦ ᑐᐊᑦ ᐳᕋᑉᑕᓐᒥ ᐊᒻᒪ ᐊᑐᕐᑐᐊᕐᔪᒃᑐᑦ ᐊᑭᓕᕐᑐᐃᔾᔪᑎᒋᑉᓕᐊᔭᖏᓐᓂᒃ ᐱᓕᕆᐊᖅᑎᐅᔪᑦ ᐱᓕᕆᐊᖏᑦ ᑕᐃᑲᓂ ᐱᓕᕆᐊᖅᑕᐅᑉᓗᑎᒃ. ᐊᕕᒃᑐᕐᓴᓂᐅᔪᒥ ᐊᖑᔪᖅᑳᖅᑎᖅᒥ, 40-ᐳᓴᓐᖏᑦ ᐃᖅᑲᓇᐃᒃᕐᑎᑦ ᐃᓚᐃᓐᓇᕐᑕᐃᓕᒪᓂᒃᑯᑦ ᐱᓕᕆᐊᕐᑖᕐᑎᑕᐅᓂᑯᕐᑦ.

ᐃᓚᓗᓕᕆᔨᓂ ᐊᖏᔪᓂ ᒥᑭᔪᓂᓗ 44-ᐳᓴᓐᖏᔪᑦ ᓄᓇᖃᕐᑐᑐᖅᑐᕐᑦ.

ᐃᓚᓗᓕᕆᔨᐊᒃᑯᑦ ᐅᑯᓂᖓ ᐊᑭᑐᔪᑎᓂᒃ ᐱᓕᕆᐊᖃᓚᐅᕐᑐᑦ ᓄᑖᑦ ᓯᓕᑦ ᐊᕕᒃᑐᕐᓴᓂᖓᓂ.

ᓇᖕᒥᓂᖅ ᐃᓚᒃᑯᑎᑖᖕᒍᑉᑐᑦ ᐃᑲᔫᑎᑎᒍᑦ $2,430,000, 19-ᖕᒍᔪᑦ ᐱᓕᕆᐊᖅᒍᔪᑦ

ᐃᓚᒃᔪᐊᓄᑦ ᐊᖅᑭᒋᐊᕐᔪᒃᔪᑕᐅᔪᑦ ᐱᓕᕆᐊᑦ $120,000, 3-ᖕᒍᔪᑦ ᐱᓕᕆᐊᖅᒍᔪᑦ

ᐃᓐᓇᑐᖅᐃᑦ ᐃᓚᒃᔪᐊᖏᑦ ᐊᖅᑭᒋᐊᕐᑕᐅᔪᑦ 110,000, 14-ᖕᒍᔪᑦ ᐱᓕᕆᐊᖅᒍᔪᑦ

ᑐᐊᕕᕐᓇᕐᑐᒃᑯᑦ ᐊᖅᑭᒋᐊᕐᑕᐅᔪᑦ ᐱᓕᕆᐊᖅᒍᔪᑦ 80,000, 21-ᖕᒍᔪᑦ ᐱᓕᕆᐊᖅᒍᔪᑦ

ᐊᖅᑭᐅᒪᑎᑦᑎᓂᒃᑯᑦ ᐊᖅᑭᒋᐊᕐᑕᐅᔪᓗ ᐱᓕᕆᐊᑦ 364,000, 23-ᖕᒍᔪᑦ ᐱᓕᕆᐊᖅᒍᔪᑦ

*Victoria and Edward Louis Lafferty, Special Housing Project, Fort Resolution. (Tessa Macintosh.)*

ᐃᒃᑐᐊᓇᔭ ᐊᒻᒪ ᐃᐊᑦᑯᑦ ᓗᐃ ᓚᐳᑎ, ᐃᒪᓗᕐᔪᐊᓕᐊᒃᒍᓗᐊᕐᑲᕐᑐᑦ ᐃᒪᓗᕐᔪᐊᓕᐊᒃᒍᓄᑦ, ᑭᐊᑦ ᕿᓐᓂᓴᒃ. (ᑎᐊᓴ ᒪᒃᑕᑦ.)

# South Slave District

## ᓴᐅᑦᓯᓕᒃ ᐊᕕᒃᑐᕐᓯᒪᓂᖓᑦ

The South Slave District focused on community and personal achievement through housing programs in the 1990-1991 fiscal year.

The South Slave District delivered in excess of $2.9 million in the Homeownership Assistance Program, $4.13 million in new Public Housing construction and $528,000 in Modernization and Improvements of existing public housing stock. Two new warehouses were planned and delivered in Fort Providence and Fort Resolution along with the plans for a new administration office complex in Fort Smith. In addition, the District served the homeless through the provision of $471,000 in Special Projects funding.

A combined total of $786,000 in home repair support was provided to residents of the South Slave District through the Home Improvement Program, Emergency Repair Program and Senior Citizens Home Repair Program. Working closely with our funding partner, Canada Mortgage and Housing Corporation, the South Slave District received an additional $178,000 in RRAP (Residential Rehabilitation Assistance Program) contributions, for residents in need.

The South Slave District Housing Authorities continue to perform the lead role in the delivery of the Rental Housing Program and some Homeownership Programs through community managed, block funding arrangements. They employ thirty seven full time maintenance and administration staff of which 68% are aboriginal northerners. The Hay River District Office and Fort Simpson Sub-Office employ fifteen fulltime staff members with six of them being indigenous to the Northwest Territories.

The tremendous economic and educational opportunities created by the delivery of N.W.T. Housing Corporation programs in the South Slave District created the unique ability to enhance the greatest resource of the South Slave District, its people. Business creation, education and personal skills development are the foundation of the District and continue to grow within the context of the housing programs delivery.

Two major workshops were held for Housing Authority Management and Maintenance staff encompassing maintenance and administration initiatives planned and developed in consultation with communities. The Housing Authorities had seven staff members achieve higher academic standing and skills enhancement through training initiatives sponsored by the Corporation. This resulted in better project management and administration at the community level. The final outcome has been community administered projects completed well ahead of schedule and with improved efficiency.

Working in cooperation with the Fort Smith Native Band and Metis Association, the Corporation was proud to witness the opening of a special housing duplex in Fort Smith for two local residents needing special accommodation. The community of Fort Providence oversaw the completion of five new HAP units and the renovation of three private residences under the HIP program all completed in less than one year. Safety and security systems were upgraded for all senior citizens' homes in the district.

Jack Conroy, District Manager

ᓴᐅᑦ ᓯᓕᒃ ᐊᕕᒃᑐᕐᓯᒪᓂᖓ ᐱᓕᕆᐊᖃᕐᓂᖅᓴᐅᓚᐅᕐᐳᖅ ᓄᓇᓕᖕᓂ ᐱᑉᓕᐊᔭᐅᔪᓂᒃ ᐃᒡᓗᓕᕆᓂᒃᑯᑦ 1990-1991-ᒥ ᐅᑭᐅᖕᒍᔪᒥ.

ᓴᐅᑦ ᓯᓕᒃ ᐊᕕᒃᑐᕐᓯᒪᓂᖓ ᐃᒡᓗᕐᔪᐊᓕᐅᓚᐅᕐᐳᖅ ᐊᑭᖃᒃᓗᐊᕐᑐᓂᒃ $2.9 ᒥᓕᔭᖕ ᓇᖕᒥᓂᖅ ᐃᒡᓗᕐᑯᑎᒋᔭᐅᑦᑐᒃᑯᑦ ᐱᓕᕆᐊᖕᒍᓂᒃᑯᑦ, $4.13 ᒥᓕᔭᖕ ᐊᑐᕐᑕᐅᕐᓗᑎᒃ ᑭᑐᑐᐃᖕᓇᐃᑦ ᐃᒡᓗᕐᑯᑎᒋᑦᑕᕐᑕᑦᑕ ᐱᓕᕆᐊᖕᒍᔪᓯᕐᖕᓄᑦ ᐊᒻᒪ ᓄᑖᖕᖕᒍᕐᑎᕆᓂᕐᒧᑦ ᐊᖅᑭᒋᐊᕐᓯᓂᒃᑯᒡᓗ ᐱᓕᕆᐊᓄᑦ ᐊᑐᕐᓗᑎᒃ $528,000-ᓂᒃ ᓄᑖᖕᖕᒍᕐᑎᕐᑕᐅᓂᖕᖕᓄᑦ ᑭᑐᑐᐃᖕᓇᐃᑦ ᐃᒡᓗᕐᑯᑎᒋᑦᑕᕐᑕᑦᑕ. ᒪᕐᖅ ᓯᕐᓗᐊᒃᓴᒃ ᐸᕐᓇᒍᑕᐅᓚᐅᕐᐳᖅ ᕐᐊᑦ ᐳᕐᑦᑕᖕᒥᓗ ᐱᓕᕆᐊᖕᒍᓚᐅᕐᓗᑎᒃ ᕐᐊᑦ ᕋᓗᔪᖕᒥᓗ ᐃᓚᒋᕐᐅᑦᓗᑎᒃ ᐸᕐᓇᒍᑕᐅᓚᐅᕐᑐᒧᑦ ᕐᐊᑦ ᓯᒥᑦᒥ ᑎᑎᕋᕐᕕᓴᓴᒧᑦ. ᐊᒻᒪᓗ ᓄᓇᓕᖕᑦ ᐊᕕᒃᑐᕐᓯᒪᓂᖕᖕᑦ ᐊᖅᑭᕐᕋᖅᖕᖕᑐᓂᒃ ᐱᓕᕆᔭᔭᓚᐅᕐᐳᑦ ᑐᐊᑦ ᓯᕐᓗᑎᒃ ᐅᓇᐅᔭᓂᒃ $471,000-ᓂᒃ. ᐱᓕᕆᐊᖕᒍᒪᔪᖕᒥᑦᑐᓂᒃ ᐊᑐᕐᑕᐅᒪᔪᖕᒥᑦᑐᓂᒃ.

ᖃᓂᒋᔭᖓᓂ $786,000 ᐊᖅᑭᕐᕋᓇᔭᐅᔪᓄᑦ ᐃᒡᓗᕐᔪᐊᓄᑦ ᐊᑐᐃᖕᓇᐅᑎᑕᐅᓚᐅᕐᐳᑦ ᐃᑲᔪᕐᑕᐅᔪᑎᒃᓴᑦ ᓴᐅᑦ ᓯᓕᒃ ᐊᕕᒃᑐᕐᓯᒪᓂᖓᓄᑦ ᐱᓕᕆᐊᖕᒍᔪᒃᑯᑦ ᐃᒡᓗᕐᔪᐊᑦ ᐊᖅᑭᕐᐊᕐᑕᐅᔪᓯᕐᖕᑦᑎᒍᑦ, ᑐᐊᕕᕐᓇᕐᑐᒃᑯᑦ ᐱᓕᕆᐊᖕᒍᔪᒃᑯᑦ, ᐃᖕᓇᑐᖃᐃᑦ ᐃᒡᓗᕐᔪᐊᕐᑕᑦᑕ ᐊᖅᑭᕐᐊᕐᑕᐅᓂᖕᖕᑦᑎᒍᑦ ᐱᓕᕆᐊᒃᑯᑦ. ᐱᓕᕆᖃᑎᖃᕐᓗᑕ ᑭᓇᐅᔭᖃᕐᑦᑎᖃᑕᐅᔪᓂᒃ ᐱᓕᕆᖃᑎᒋᔭᑦᑎᖕᓂᒃ ᑲᓇᑕᐅᑦ ᐃᒡᓗᕐᔪᐊᒃᑯᖕᖕᓂᒃ ᓴᐅᑦ ᓯᓕᒃ ᐊᕕᒃᑐᕐᓯᒪᓂᖓᑦ, ᑭᓇᐅᔭᕐᑕᖕᑎᑕᐅᖃᖕᓂᓚᐅᕐᐳᑦ $178,000-ᓂᒃ ᐊᖅᑭᕐᕋᓇᔭᐅᔪᑦ ᐊᖅᑭᒋᐊᕐᑕᐅᔪᓯᕐᖕᓄᑦ ᐊᑐᕐᑐᓴᓂᒃ ᐊᑐᓇᐊᕐᑐᑦ ᐃᑲᔪᕐᑕᐅᔪᓯᕐᖕᓄᑦ.

ᓴᐅᑦ ᓯᓕᒃ ᐊᕕᒃᑐᕐᓯᒪᓂᖓᑕ ᐃᒡᓗᓕᕆᔨᒃᑯᖕᑦᑎᒍᑦ ᑲᔪᓯᐅᒪᐃᖕᓇᕐᓗᑎᒃ ᐱᓕᕆᐊᖃᕐᐳᑦ ᐊᑐᕐᑐᕐᑕᐅᖃᑦᑕᕐᑐᑦ ᐃᒡᓗᕐᔪᐊᑦ ᐱᓕᕆᐊᖕᒍᓂᖕᖕᑦ ᐱᓕᕆᐊᖕᒍᑎᒡᓗᑦᑎᒍᑦ ᓯᕗᓕᕐᑎᐅᖕᖕᓇᕐᐳᑦ ᐱᓕᕆᐊᖃᖃᑕᐅᕐᕋᒡᓗ ᓇᖕᒥᓂᖅ ᐃᒡᓗᕐᑯᑎᒋᔭᐅᑦᑐᑦ ᐃᑲᔪᑎᑎᒍᑦ ᐱᓕᕆᐊᖕᒍᓂᖕᖕᓂᒃ ᓄᒃᑎᕐᑕᐅᓚᐅᕐᐳᑦ ᑭᓇᐅᔭᑦ ᐊᑐᕐᑕᐅᑎᒡᓗᑦᑎᒍᑦ ᐊᖅᑭᖃᑎᕐᒍᑕᐅᔪᓂᒃᑯᑦ. ᓴᓇᔨᖃᖃᑦᑕᕐᐳᑦ 13-ᓂᒃ ᐃᖅᑲᓇᐃᔭᐃᖕᓇᕐᑐᓂᒃ ᐊᖅᑭᐅᒪᑎᕐᑎᓂᕐᒧᑦ ᐊᐅᓚᕐᑎᓂᕐᒧᒡᓗ ᐱᓕᕆᐊᖃᕐᑐᓂᒃ 68%-ᖕᒍᔪᑦ ᐅᑭᐅᕐᑕᕐᑐᒥᐅᑕᑐᖃᐅᕐᓗᑎᒃ. ᐊᐃ ᓇᑦᒥ ᐊᕕᒃᑐᕐᓯᒪᓂᐅᔪᑦ ᐊᒻᒪ ᐅᑦᑕ ᓯᒻᒪᖕᒥ ᑎᑎᕋᕐᕕᖃᕐᕕᐅᔪᑦ ᓴᓇᑎᕐᑎᖃᑦᑕᕐᐳᑦ 15-ᓂ ᓴᓇᐃᖕᓇᐅᔭᕐᑐᓂᒃ ᐊᕐᕕᓂᓕᐅᔪᑦ (6)-ᖕᒍᔪᑦ ᐅᑭᐅᕐᑕᕐᑐᐅᒥᑕᑐᖃᐅᕐᓗᑎᒃ.

ᐱᑉᓕᐊᔭᒃᑯᑦ ᐃᓕᖕᓂᐊᕐᑐᓕᓇᓂᒃᑯᖕᒍ ᐱᓕᕆᐊᖕᒍᓴᐃᑦ ᐊᔪᓇᖕᑦᑎᐊᕐᐳᑦ ᓴᖅᑭᑎᑕᐅᖃᑦᑕᕐᒪᑦ ᓄᓇᑦᑎᐊᑦ ᐃᒡᓗᕐᔪᐊᒃᑯᖕᖕᓂᑦ ᐱᓕᕆᐊᖕᒍᔪᓂ ᓴᐅᑦ ᓯᓕᒃ ᐊᕕᒃᑐᕐᓯᒪᓂᖓᓂ ᐃᓄᖕᖕᑦᑕᒡᓗ ᐱᓕᕆᐊᖕᒍᖕᒥᓂ. ᓇᖕᒥᓂᖅ ᐱᓇᓱᐊᓚᓇᐅᔪᑦ ᓴᖅᑭᑎᑕᐅᔪᑦ ᐃᓕᖕᓂᐊᕐᑎᑦᑎᔪᓯᑦ ᓇᖕᒥᓂᕐᒧᓗ ᐱᓕᕆᐊᖕᒍᔪᓯᐅᔪᒃᑯᑦ ᓴᖅᑭᑦᐸᓕᐊᑎᑕᐅᔪᑦ ᐊᕕᒃᑐᕐᓯᒪᓂᐅᔪᑦ ᑐᖕᖓᐱᑦᓯᖕᒥᑦ ᐊᒻᒪ ᐱᕈᕐᐸᓕᐊᖕᒍᖕᓇᕐᐳᑦ ᑲᔪᓯᐅᒪᐃᖕᓇᕐᓗᑎᒃ ᐃᒡᓗᓕᕆᓂᒃᑯᑦ ᐱᓕᕆᐊᖕᒍᔪᒃᑯᑦ.

ᒪᕐᖅ ᑲᑎᒪᔨᔪᑕᐅᔪᒃ ᐃᓕᖕᓂᕐᑎᑦᑎᔪᑕᐅᔪᓗᑎᒃ ᐱᓕᕆᐊᖕᒍᓚᐅᕐᐳᑦ ᐃᒡᓗᓕᕆᔨᒃᑯᖕᓄᑦ ᐊᖅᑭᐅᒪᑎᑦᑎᓂᕐᒧᑦ ᐱᓕᕆᔨᐅᔪᓄᑦ ᐱᓕᕆᐊᖃᕐᓗᒡ ᐸᕐᓇᒍᑕᐅᑎᒡᓗᑦᑎᒍᑦ ᓄᓇᖃᕐᑐᑐᖃᐃᑦ ᐃᓚᐅᑦ ᐃᒋᓚᐅᕐᐸᕐᑦᑎᑦ ᐱᑭᕐᐸᓕᐊᑎᑕᐅᓂᐊᕐᑐᑦ ᐱᓕᕆᐊᖕᒍᑎᒡᓗᑦᑎᒍᑦ. ᐃᒡᓗᓕᕆᔨᒃᑯᖕᓄᑦ 7-ᓂᒃ ᐃᖅᑲᓇᐃᔭᕐᑎᑦᑎᖕᓂᒃ ᐃᓕᖕᓂᐊᒃᑲᖕᓂᕐᑎᑦᑎᓚᐅᕐᐳᑦ ᐊᑭᓕᕐᑐᕐᑕᐅᓗᑎᒃ ᐃᒡᓗᓕᕆᔨᕐᔪᐊᒃᑯᖕᓄᑦ. ᑕᒪᖕᓇ ᓴᖅᑭᑎᑦᑎᓚᐅᕐᐳᖅ ᐱᓕᕆᐊᓂᒃ ᐊᖅᑭᐅᒪᑦᑎᐊᕐᓂᕐᓴᕐᓂᒃ ᓄᓇᓕᖕᓂᕐᒧ ᐱᓕᕆᐊᖕᒍᔪᓂᒃ ᐃᑦᑭᕐᕋᑦᑎᐊᕐᑎᑦᑎᓂᕐᓴᐅᓚᐅᕐᐳᑦ. ᑭᖕᒍᓕᕐᔪᖅ ᒪᖕᓇᐅᓚᐅᕐᐳᖅ ᓄᓇᓕᖕᓂ ᐱᓕᕆᐊᖕᒍᔪᑦ ᐊᐅᓚᑕᐅᑎᒡᓗᑦᑎᒍᑦ ᓴᖅᑭᑕᐅᔪᑦ ᐱᓕᕆᐊᖕᒍᓂᖕᖕᑦ ᐱᓕᕆᐊᖕᒍᑦᑎᐊᓚᐅᕐᐳᕐᒧ ᑭᖕᒍᑭᖕᒥᓗᓂ ᐃᖕᑦᑕᕐᓂᖕᖕᓇᕐᒧ ᐃᖕᑦᑕᕐᓂᖕᖕᑦᑎᐊᓂᖕᖕᓴᒪᓇᐅᑦᓗᓂ.

ᐱᓕᕆᖃᑎᒋᔭᐅᑦᓗᑎᒃ ᑐᐊᑦ ᓯᒥᑦᒥ ᐃᖅᑭᓕᑦ ᑲᑎᒪᔨᖕᑦᑕ ᐊᒃᓚᖓᔪᓗᒡ ᑲᑎᒪᔨᖕᑦᑕ, ᐃᒡᓗᓕᕆᔨᕐᔪᐊᒃᑯᑦ ᕐᑯᐊᕐᔪᓚᐅᕐᐳᑦ ᐅᒃᑯᐃᕐᔪᖕᒍᑕ ᒪᕐᕈᐃᓕᖕᒍᔪᓂᒃ ᐃᒡᓗᕐᔪᐊᓂᒃ ᑐᐊᑦ ᓯᒥᑦᒥ ᒪᕐᖅᑲ ᐊᑐᓇᖃᕐᑐᒃ ᐊᑐᕐᑎᑕᐅᓂᖕᖕᓴᐅᓕᐅᕐᐳᒃ ᐃᒡᓗᕐᔪᐊᖃᓇᖃᕐᑐᒃ. ᑐᐊᑦ ᐳᕐᑦᑕᖕᒥᓗᑦ ᑕᓕᒪᓂᒃ ᐃᒡᓗᕐᔪᐊᓂᒃ ᑕᑯᓚᐅᕐᐳᑦ ᓇᖕᒥᓂᖅ ᐃᒡᓗᕐᑯᑎᑦᖕᒍᔪᓂᒃ ᓄᑖᖕᖕᒍᕐᑎᕐᑕᐅᔪᓂᒃᓗ. ᐊᕐᓯᕐᔪᓇᔭᐅᔪᓄᑦ ᐱᓕᕆᐊᖃᑕᐅᓚᐅᕐᐳᑦ ᐊᕐᓯᕐᔪᓇᔭᐅᔪᑦ ᐊᖅᑭᒋᐊᕐᑕᐅᔪᓯᕐᖕᓄᑦ ᐱᓕᕆᐊᖕᒍᓂᒃᑯᑦ. ᐅᓗᓇᐊᓇᕐᑐᖃᑕᐃᓕᒪᓂᕐᒧᑦ ᑐᐊᕕᓇᕐᑐᖃᓂᕐᑉᒡᓗ ᐃᑲᔫᑕᐅᔪᒃᓴᑦ ᐃᖕᓇᑐᖃᕐᓄᑦ ᐃᒡᓗᕐᔪᐊᓇᔭᐅᔪᓂ ᐊᖅᑭᒃᓯᔪᑕᐅᓚᐅᕐᐳᑦ ᓄᓇᓕᖕᓂ ᐊᕕᒃᑐᕐᓯᒪᓂᐅᔪᓂ.

ᔭᒃ ᑲᖕᑭᐃ, ᐊᕕᒃᑐᕐᓯᒪᓂᐅᔪᒧᑦ ᐊᖕᒪᔪᖅᑲᖅ

*Randy, Susie, Peter, Elizabeth and Jeremy Bergen. HAP House, Cambridge Bay 1990. (Macintosh.)*
ᕐᓂᑎ, ᓲᓯ, ᐲᑕ, ᐃᓕᓴᐱᓗ ᐊᒻᒪ ᓱᐊᕋᒥ ᐳᒪᓐ, ᓇᖅᒥᓂᖅ ᐃᒡᓗᕐᑯᑎᒋᔭᐅᔪᖅ ᐃᖅᑲᓗᔭᕐᑎᐊᕋᒥ 1990-ᒥ. (ᒪᒋᓐᑖᒃ.)

# Kitikmeot District

## ᐊᐅᓚᑦᑎᓂᕐᒧᑦ ᐅᓂᒃᑳᖅ ᕿᑎᕐᒥᐅᑦ ᐊᕕᒃᑐᕐᓯᒪᓂᖓᓂᑦ

The Kitikmeot District has completed another successful year of delivering social housing programs in the region. The HAP program continued to be a very popular program throughout the region with 17 units being delivered.

The Housing Corporation and its Housing Associations continued to be one of the largest affirmative action employers in the region. Ninety-four percent of housing personnel were native Northerners. As well, 44% of the district office staff was hired under the affirmative action program.

In order to improve the maintenance of existing units, the housing associations have implemented a computerized maintenance management program which will establish inventory levels, improve time management, track maintenance activities, and monitor budget levels for each community. Various computer workshops were carried out during the year to assist in this implementation. A workshop was provided to foremen on the computer software used to handle the maintenance system in February 91. Also a further workshop was held with the foremen on the computer software DBASE III.

The Kitikmeot District is dedicated to the concept of community development especially where skill levels require upgrading and development. A special demonstration project has been initiated by the Hamlet of Pelly Bay. In this instance, a total of three units are to be built using local labour, with the exception of the site foreman and some of the specialized trades (electrical and mechanical). Construction of this project will begin in the summer of 1991.

*Bill Thomas, Project Manager and Tom Gross, Maintenance Manager, HIP Project, Cambridge Bay. (Macintosh.)*

ᐱᐊ ᑖᒥᓪ, ᐱᓕᕆᐊᖃᒍᓂᖅ ᐊᐅᓚᑦᑎᕈ ᐊᒻᒪ ᑖᒻ ᒍᕈ, ᐊᖅᑭᐅᒪᑎᕋᑎᕈ, ᐊᖏᕋᕆᔭᐅᔪᓄᑦ ᐱᓕᕆᐊᓄᑦ ᑲᒪᕈ, ᐃᖃᓗᒃᑑᑦᑎᐊᖅ. (ᒪᕈᖑᓪ.)

In Cambridge Bay, the Ikakvik Housing Project has started to take shape. This is a community based housing concept which is targeted to employed households in "Core Need" who are long-term residents of the Kitikmeot. There will be a fixed lease and it is expected that the clients will make the transition to private homeownership or public housing at the termination of the lease. These 10 units will allow employed residents of the Kitikmeot to establish an independent lifestyle and good working habits which would not otherwise be available without suitable accommodation. Construction of the units is slated to begin after barge delivery in 1991.

On the negative side, the District lost a long term Housing Manager, Mr. Kane Tologanak. Mr. Tologanak had been the Manager of the Holman Housing Association from 1983 to October 1990. His background and awareness of housing in the region will be greatly missed. Mr. Tologanak will continue to contribute to the Kitikmeot in his new capacity as Assistant Superintendent of Municipal and Community Affairs (MACA) in Cambridge Bay.

For the upcoming year, an emphasis is being placed on training and development for Housing Association staff and boards and in other housing related areas.

John Lanskail, District Manager

ᕿᑎᕐᒥᐅᑦ ᐊᕕᒃᑐᕐᓯᒪᓂᖓᓂ ᐊᖅᑭᐅᒪᑦᑎᐊᕐᑐᒥᒃ ᐱᐊᓂᒃᓯᒋᕐᑐᑦ ᑭᑐᑐᐃᓐᓇᐃᑦ ᐃᒻᒧᕐᔪᐊᕐᑯᑎᒋᑦᑭᖅᑕᖅᑭᓐᓂᒃ ᑐᓂᐅᖅᑲᐃᓂᖅᒥᒃ ᓄᓇᒋᒃᑭᖅᓐᓄᑦ. ᓇᖅᒥᓂᖅ ᐃᒻᒧᕐᑯᑎᑖᖅᒍᔪᒃᑐᑦ ᐃᑲᔪᑎᑎᒍᑦ ᓄᓇᒋᒃᐅᔪᓂ ᐱᐅᒋᒃᐅᑦᑎᐊᕐᕐᖅ 17-ᖅᒍᔪᑦ ᐃᒻᒧᕐᔪᐊᑦ ᓴᓇᒃᐅᑖᓪᓕᐊᓚᐅᕐᕐᑦ.

ᐃᒻᒧᓕᕆᔨᕐᔪᐊᒃᑯᑦ ᐃᒻᒧᓕᕆᔨᒃᑯᖅᒥᓪᒧ ᓄᓇᓕᖅᓂ ᐃᓚᒋᒃᐅᖅᒥᓐᓇᕐᕐᑦ ᐃᓚᐃᓐᓈᕐᑕᐃᒪᓂᕐᒧᑦ ᐱᓕᕆᐊᖅᒍᔪᓄᑦ ᐃᓚᐅᖃᑕᐅᕐᓗᑎᒃ. 94-ᕐᓴᖅᒍᔪᑦ ᐃᓗᓕᕆᓂᕐᒧᑦ ᐱᓕᕆᔨᐅᔪᑦ ᐅᑭᐅᑦᑕᕐᑐᒥᐅᑕᐅᓚᐅᕐᕐᑦ ᐊᕕᒃᑐᕐᓯᒪᓂᐅᔪᒥᓗ ᐱᓕᕆᔨᐅᔪᑦ 44-ᕐᓇᖅᒍᔪᑦ ᓴᓇᔨᑖᖅᒍᓚᐅᕐᕐᑦ ᐃᓚᐃᓐᓈᕐᑕᐃᓕᒪᑦᑎᓂᒃᑯᑦ.

ᒪᓐᓇ ᐃᒻᒧᕐᔪᐊᕆᒃᐅᔪᑦ ᐊᖅᑭᐅᒪᓂᖅᐅᕐᑯᔪᓗᑦ ᐃᒻᒧᓕᕆᔨᒃᑯᑦ ᒥᑭᔪᑦ/ᐊᖅᑭᔪᓪᓗ ᐊᑐᓕᕐᑎᑦᑎᓚᐅᕐᕐᑦ ᖃᓇᑕᖅᒍᐊᑎᒍᑦ ᐊᖅᑭᐅᒪᑎᑦᑎᓂᕐᒧᑦ ᐊᐅᓚᑦᑎᔨᔪᓯᒃᓴᓂᒃ ᐊᖅᑭᒃᓯᔨᑕᐅᓂᐊᕐᕐᑦ ᐱᖁᑎᒋᒃᐅᔪᓄᑦ ᓇᓗᖅᑭᔨᑕᐅᓗᑎᒃ, ᐊᐅᓚᑦᑎᔨᑕᐅᓗᑎᒃ ᑮᓇᐅᔭᓂᒃ ᐅᑭᐅᒥ ᐊᑐᕐᑕᐅᔪᒥ ᐊᑐᓕᕐᑎᑕᐅᓚᖅᓕᐊᔪᓄᖅᓗᓪᓗ ᐃᑲᔪᑕᐅᓗᓂ. ᑲᑎᒪᑎᑕᐅᓚᐅᕐᕐᑦ ᐊᖃᓇᖅᑳᖅᒍᔪᑦ ᐊᐅᓚᑦᑎᔨᐅᔪᑦ ᐃᓗᕐᔪᐊᓕᐅᕐᑎᓂ ᖃᓇᑕᖅᒍᐊᑦ ᐊᑐᕐᑕᐅᔪᓯᖅᓄᑦ ᖃᐅᔨᒪᓕᕐᑯᐅᑦᓗᑎᒃ ᐊᖅᑭᐅᒪᑎᕐᑎᔨᔪᑕᐅᔪᓂᒃ ᐊᐅᓚᑦᑎᔨᔪᓐᓂᒃ ᑲᑎᒪᓂᖅᓚᐅᕐᕐᑦ ᕕᕐᐊᓇ 91-ᒥ. ᐊᒻᒪᓗᑦᑕᐅᖅ ᑕᒃᑯᐊᑦᑕᐃᓐᓇᐃᑦ ᐊᖃᓇᖅᑳᖅᒍᔪᒃᑐᑦ ᑲᑎᒪᑎᑕᐅᓚᐅᕐᕐᑦ ᖃᓇᑕᖅᒍᐊᓕᕐᓂᕐᒧᑦ ᐱᓕᕆᐊᖃᕐᓗᑎᒃ ᖃᓇᑕᖅᒍᐊᓕᕐᔪᔪᕐᒥᒃ ᐲᒥᒥ.

ᕿᑎᕐᒥᐅᑦ ᐊᕕᒃᑐᕐᓯᒪᓂᖅᓯᑦ ᐊᒃᓱᕈᑎᖃᕐᑐᑦ ᐱᕈᕐᐸᓕᐊᑎᑦᑎᓂᕐᒥᒃ ᐱᓕᕆᐊᖃᒃᑕᒪᕐᓗᑎᒃ ᓄᓇᒥᖅᓂ ᐱᓗᐊᕐᑐᒥᒃ ᕐᑯᓇᕐᕐᐸᓕᐊᑎᑦ-ᑎᓂᖃᒃᑕᒪᕐᓗᑎᒃ ᐱᕈᕐᐸᓕᐊᑎᑕᐅᔪᓂᒃ. ᐅᒃᑑᑕᐅᔪᖅ ᕼᐊᒻᒪᓚᒃᑯᖅᓯᓂᑦ ᐊᕐᕕᓕᒃᔪᐊᕐᒥᐅᑦ ᑲᔪᓯᑎᑕᐅᓚᐅᕐᕐᖅ ᐃᒻᒧᕐᔪᐊᓕᕆᓂᕐᒧᑦ ᐱᓕᕆᐊᖅᒍᒪᔪᕐᒥᑦᑐᖅ ᐱᓕᕆᐊᖅᒍᐊᕐᕐᓂᓂ. ᑖᓐᓇ ᐱᓕᕆᐊᖅᒍᑎᒥᓗᒍ ᐱᖓᓱᑦ ᐃᒻᒧᕐᔪᐊᑦ ᓴᓇᒃᐅᓂᐊᕐᕐᑦ ᓄᓇᖅᑐᑐᖅᑲᐅᔪᑦ ᐊᑐᕐᑕᐅᓗᑎᒃ, ᐊᖅᒍᔪᖅᑳᖅᕐᓗᑎᒃ ᓴᓇᕐᐸᓕᐊᔪᑦ ᖃᐅᔨᓴᕐᑎᖅᕐᓗᑎᒃ ᐊᒻᒪ ᓴᓇᐃᓐᓇᐅᒃᕐᑦᑐᑦ (ᓴᕕᒐᐅᒃᓕᓕᕐᒧᑦ ᐃᑯᒪᓕᕐᒧᑦ ᐊᑐᕐᑕᐅᓗᑎᒃ) ᖃᐅᔨᒪᓪᓕᕆᒃᑐᑦ. ᓴᓇᒃᐅᓂᕐᓂᐊᕐᑕᖅᒪᑦ ᑖᒃᑯᐊ ᐃᒻᒧᕐᔪᐊᑦ ᐱᒋᐊᕐᓂᐊᕐᕐᖅ 1991-ᒥ ᐊᐅᒃᓴᒃᐅᔪᒥ.

ᐃᖃᓗᒃᑑᑦᑎᐊᕐᒥ ᐃᑲᐃᒃᑯᑦ ᐃᒻᒧᕐᔪᐊᓕᐅᕐᑎᖅᕐᑦ ᐱᒋᐊᕐᓯᒪᓕᕐᕐᑦ ᐃᖅᕐᕿᐊᕐᓯᒪᓕᕐᕐᑦ. ᑖᓐᓇ ᐃᒻᒧᕐᔪᐊᓕᕆᓂᕐᒧᑦ ᐱᓕᕆᐊᖅᒍᔪᖅ ᑲᔪᓯᑎᑕᐅᓚᐅᕐᕐᖅ ᕿᑎᕐᒥᐅᖅᒍᓗᓯᒃᑐᑦ ᐃᒻᒧᕐᔪᐊᕐᑖᕆᐊᓕᑦ ᐃᒻᒧᕐᔪᐊᕐᑖᓐᓂᖅᓱᐅᔨᓪᓗᑎᒃ ᐊᑭᓕᕐᑐᐃᔪᓐᓇᖅᑐᑦ ᐃᒻᒧᕐᔪᐊᓂᒃ. ᐊᑐᕐᑐᐊᕐᓂᕐᒧᑦ ᐊᖅᑭᒃᓯᒪᔪᑦ ᐅᓄᕐᓂᖅᑦ ᐊᖅᑭᒃᓯᒪᓂᕐᕐᑦ ᐊᒻᒪ ᐃᓱᒪᔾᑦ ᓇᒥᓂᕐᑖᖅᒍᒪᑦᓕᐊᓂᐊᓇᐊᓇᐊᖅᓯᖅᓂᒃ ᐊᑐᕐᑐᐊᕐᑕᐅᓚᐅᕐᕐᑎᒃ ᐅᑦᑦᓗᓐᓂᑦ ᑭᑐᑐᐃᓐᓇᐃᑦ ᐃᒻᒧᕐᑯᑎᑖᒃᑕᖅᑭᓐᓄᑦ ᓄᒃᑎᑦᑕᐅᓇᒃᕐᕐᑎᒃ ᑭᖅᒍᓂᐊᓂ ᐊᑐᕐᑐᐊᕐᑕᐅᕐᓂᒃᓴᑦ. ᑖᒃᑯᐊ ᐃᒻᒧᕐᔪᐊᑦ ᕐᑯᓕᐅᓂᐊᕐᑐᑦ ᕿᑎᕐᒥᐅᓄᑦ ᓴᓇᔪᓄᑦ ᐃᓚᒃᑰᖅᓂᕐᒥᒃ ᐃᒃᐱᒋᒃᖃᕐᑎᑦᑎᓂᐊᕐᑐᑦ ᓴᓇᓂᕐᒧᓪᓗ ᐊᖅᑭᐅᒪᒃᔪᑕᐅᑦᑎᐊᕐᑐᒥᒃ ᐃᒻᒧᕐᔪᐊᖃᑦᑎᐊᖅᑭᑦᔪᑕ ᐊᖅᑭᐅᒪᑦᑎᐊᕋᒃᑎᑎᒥᓗᑦ ᓴᓇᔾᔪᓕᕆᒃᑭᑦ. ᐃᒻᒧᕐᔪᐊᓕᐅᓇᐊᕐᓂᐊᕐᑐᑦ ᓯᒃᑐᖅ ᑎᑭᓚᐅᕐᑎᒥᓗᒍ 1991-ᒥ.

ᕐᑯᐊᐊᓇᖅᓂᖅᐅᓂᖅᓚᓕ ᐊᕕᒃᑐᕐᓯᒪᓂᐅᔪᑦ ᐊᑯᓂᐊᓗᒃ ᐃᒻᒧᓕᕆᓂᕐᒧᑦ ᐊᐅᓚᑦᑎᔨᐅᓚᐅᕐᑐᖅ ᐊᒌᓚᐅᕐᒪᑦ ᒥᑦᑕ ᑭᓐ ᑐᓗᒐᕐᓇᖅ. ᒥᑦᑕ ᑐᓗᒐᕐᓇᖅ ᐊᐅᓚᑦᑎᔨᐅᓚᐅᕐᑐᖅ ᐃᓗᓕᕆᓂᕐᒧᑦ 1983-ᒥᑦ ᐊᒃᑐᐳᕆ 1990-ᒧᑦ. ᓄᒃᑎᕐᒪᑦ ᐃᖃᓗᒃᑑᑦᑎᐊᕐᒧᑦ ᐃᑲᔪᑎᑎᐅᓂᐊᕐᕐᓂᓂ ᐊᖅᑭᔪᖅᖅᒍᔪᒧᑦ ᒐᕙᒪᓕᕆᓂᕐᒧᑦ ᐱᓕᕆᑦ ᕕᐅᔪᒥ. ᖃᐅᔨᒪᓂᕆᒃᖓ ᐃᒻᒧᕐᔪᐊᓕᕆᓂᕐᒧᑦ ᐊᕕᒃᑐᕐᓯᒪᓂᐅᔪᒥ ᑭᖅᒍᓂᖃᓇᕐᑕᐅᒻᒪᕆᖅᓂᐊᕐᕐᖅ.

ᐅᑭᐅᖅᒍᓂᐊᕐᑐᒥ ᐃᓕᓐᓂᐊᕐᑎᑦᑎᓂᖅ ᐱᕈᕐᐸᓕᐊᑎᑦᑎᓂᕐᓗ ᐊᑐᕐᑕᐅᔪᒪᓂᖅᓯᐅᕐᖅ ᐃᒻᒧᓕᕆᔨᒃᑯᑦ ᐱᓕᕆᔨᖅᑭᓐᓄᑦ ᐊᒻᒪ ᕐᑯᓕᕐᐸᓕᐊᑎᑕᐅᔪᒪᓂᖅᑦᑎ ᐃᒻᒧᓕᕆᔨᒃᑯᑦ ᐊᖅᑭᔪᑦ/ᒥᑭᔪᓪᓗ ᑲᑎᒪᔨᓂ ᐊᓯᖅᑭᓐᓂᓗ ᐃᒻᒧᕐᔪᐊᓕᕆᓂᕐᒧᑦ ᑐᕐᖅᓴᔪᓂ.

John Lanskail, District Manager

*John and Simeone Tatty, HAP House, Rankin Inlet. (Macintosh.)*
ᔭᒃ ᐊᒻᒪ ᓯᒥᐅᓂ ᑖᑎ, ᓇᒃᒥᓂᖅ ᐃᒡᓗᕐᑯᑎᒋᔭᐅᔪᖅ, ᑲᒃᑎᓕᓂᕐᒥ. (ᒪᒃᑖᑦ)

# Keewatin District

## ᑭᕙᓪᓕᐅᑉ ᐊᕕᒃᑐᕐᓯᒪᓂᖓ

This year proved to be a busy and productive year for the Keewatin District. With new staff coming on stream and new initiatives to implement, 1990/91 was both challenging and rewarding.

In the summer of 1990, 43 Public Housing Units, 25 HAPs and six Retrofit II packages were delivered. The demonstration project in Coral Harbour started up in early July. A local contracting company took on the labour supply contract for the project. Other than the site Superintendent and some of the specialized building trades, the two duplexes were built utilizing the local labour force.

Several Home Improvement loans were initiated during 1990/91. One project was particularly rewarding when a single Senior Citizen applied to have an old Northern Rental renovated to provide private homeownership. Since private homeownership, especially for seniors, is a relatively new concept in the Eastern Arctic, this client becomes one of the few senior citizens in the Keewatin, if not the only one, to achieve independent living through N.W.T. Housing Corporation's programs.

*Keewatin.*
ᑭᕙᓪᓕᖅ

During the year, an emphasis was placed on providing more individual training to the Housing Association staff and Boards. The Programs section delivered a series of workshops to each Board, concentrating on Board responsibilities, monitoring roles and relationships as described in the Management Agreement. Both the Programs section and the Finance section delivered one on one training to Association staff in several communities, dealing with the daily financial functions and tenant documentation, etc.

Presently the District Office has three indigenous individuals working for the Corporation, representing 27% of the staff. During the year, four training plans for trainee positions were developed or revamped. The In-Service Training Program under went a review resulting in further revisions to the training plans with the intent of securing one or two training positions during 1991/92. Initiatives to enrich the job functions of some of the indigenous employees were set in motion during 1990/91, with implementation to take place in early or mid 1991/92. These initiatives will provide career planning to the incumbents, as well as, allow for access to higher level positions within the Housing Corporation.

During 1991/92, the District Office will continue to place emphasis on training housing staff and Boards at the local level. Initiatives will continue in the pursuit of adequate representation of indigenous persons in the District Office, with the goal of achieving 50% before the end of 1992.

Peter Scott, District Manager

ᑕᒻᑭᓂ ᐅᑭᐅᖅᓯᔪᒥ ᐃᖏᕐᕋᓂᖅᑲᕐᑎᐊᓚᕐᔪᖅ ᑭᕙᓪᓕᐅᑉ ᓄᓇᓕᖏᓐᓄᑦ ᐱᓕᕆᐊᖅᓯᔪᑦ. ᓄᑖᑦ ᓴᓇᔨᑦ ᐃᖅᑲᓇᐃᔭᕐᑎᑦ ᐱᓕᕆᐊᖅᑲᔪᓪᓕᐊᓕᓵᕐᑎᓪᓗᒋᑦ ᓄᑖᓪᓗ ᐱᓕᕆᐊᖅᓄᐊᓕᓵᕐᑐᑦ ᑲᔪᓯᑎᑕᐅᕙᓪᓕᐊᑎᓪᓗᒋᑦ, 1990-91-ᖅᓯᔪᖅ ᐊᔾᔨᒌᓇᕐᓂᓂ ᐃᖏᕐᕋᓂᖅᑲᑎᐊᓇᕐᑐᒥᓪᓗ ᓵᑕᐅᓯᒪᓚᐅᕐᖅ.

ᐊᐅᔭᖓ 1990, 43-ᖅᓯᔪᑦ ᑭᑐᑐᐃᓐᓇᐃᑦ ᐃᓪᓗᕐᑯᑎᓴᖏᑦ, 25 ᓇᖏᓂᖅ ᐃᓪᓗᕐᑯᑎᒋᕙᓪᓕᖏᑦ ᐊᒻᒪ ᐊᕐᕕᓂᓕᑦ 6 ᓄᑖᓐᖑᕐᑎᑦᑕᐅᒧᑦ II-ᖅᓯᔪᑦ ᐱᓕᕆᐊᖅᓯᒍᓚᐅᕐᕐᑐᑦ. ᑕᑯᓴᐅᑎᑦᑎᔾᔪᑎᖅᑐᑦ ᐱᓕᕆᐊᖅᓯᔪᑦ ᓴᓪᓕᕐᒥ ᐱᒋᐊᓚᐅᕐᑐᑦ ᔪᓚᐃᒥ ᐊᑐᕆᐊᓕᓵᕐᑐᒥ. ᓄᓇᖅᑐᑐᖅᑲᐃᑦ ᑲᓐᑐᕐᑎᑦ ᐱᓕᕆᐊᖅᓚᐅᕐᕐᑐᑦ ᑲᓐᑐᕐᑕᐅᔪᓂᒃ. ᐊᖑᔪᖅᑲᓂᓴᐅᔪᖅ ᐃᓪᓗᕐᔪᐊᓕᐅᕐᕕᐅᕙᓪᓕᐊᔪᒥ ᑕᒻᕙᐅᖅᑎᓪᓗᒍ ᐃᓚᖏᓪᓗ ᐃᓪᓗᕐᔪᐊᓕᐅᕐᓂᕐᒧᑦ ᐱᓕᕆᐊᖅᒍᔪᒃᑐᑦ ᖃᐅᔨᒪᔭᐅᓪᓚᓂᒃᑐᑦ ᐱᓕᕆᐊᖅᓯᔪᑦ ᓴᓂᐊᓐᓂ, ᒪᕐᕉᒃ ᑲᑎᒪᐅᕐᑐᒃ ᐃᓪᓗᕐᔪᐊᒃᓴᒃ ᓴᓇᔭᐅᓚᐅᕐᕐᒃ ᓄᓇᖅᑐᑐᖅᑲᐅᔪᓂᒃ ᐊᑐᕐᓗᑎᒃ.



ᐃᓪᓗᕐᔪᐊᑦ ᐊᖅᑭᒋᐊᕐᑕᐅᔾᔪᑎᓄᑦ ᐊᑐᕐᑐᐊᕐᑕᐅᔪᒃᑯᑦ ᐱᒋᐊᕐᑎᑕᐅᒪᐅᕐᕐᑐᑦ 1990-91. ᐊᑕᐅᓯᖅ ᕐᑯᐃᐊᓇᕐᑎᐊᓚᐅᕐᕐᖅ ᐃᓐᓇᑐᖅᑲᐅᑉ ᐃᓪᓗᕐᔪᐊᖓ ᑐᔾᔪᕐᑐᑎᖅᑭᑕᐅᑎᓪᓗᒍ ᐊᑐᕐᑐᐊᕐᑕᐅᖅᑕᕐᑐᑐᖅᑲᐃᑦ ᓇᖏᓂᖅ ᐃᓪᓗᕐᔪᐊᕐᑖᓇᔪᒻᓗᒍ. ᐃᓚᖏᑦ ᓇᖏᓂᖅ ᐃᓪᓗᕐᔪᐊᕐᑖᕈᔾᔪᐅᕙᒃᑐᒃ ᐱᓗᐊᕐᑐᒥᒃ ᐅᖅᑯᕐᒥᐅᓂ ᐃᓐᓇᑐᖅᑲᓄᑦ ᓄᑖᒻᒪᓇᐅᕐᖅ ᓇᖏᓂᖅ ᐃᓪᓗᕐᔪᐊᕐᑖᕐᓂᖅ, ᑖᓐᓇ ᐃᓐᓇᑐᖅᑲᔪᖅ ᖃᔅᓱᓐᓇᓗᖕᓄᑦ ᐃᓚᒋᔭᐅᕐᖅ ᐅᖅᑯᕐᒥᐅᓂ ᑭᕙᓪᓕᖅ ᓇᖏᓂᕐᑖᕐᑐᖅ ᐃᓄᑐᐊᖅᓯᕐᓂᕈᓂ ᐃᓐᓇᑐᖅᑐᐊᖅᓗᓂ ᑭᕙᓪᓕᖏ ᓇᖏᓂᕐᑖᕐᑐᓂ ᐃᓪᓗᓕᓇᔨᔪᐊᖅᑯᑦ ᐱᓕᕆᑦ ᐃᖏᑦᑎᒍᑦ ᐱᓕᕆᐊᖅᓯᔪᖅᑯᑦ ᐃᓪᓗᓕᓇᓂᖅᑯᑦ.

ᐅᑭᐅᖅᓯᔪᒥ, ᓄᓇᓕᖕᓂ ᐃᓪᓗᓕᓇᔨᖅᑯᑦ ᐃᓕᓐᓂᐊᕐᑎᑕᐅᓇᓱᖕᓂᕐᓴᐅᖅᑲᑦᑕᓚᐅᕐᕐᑐᑦ ᑲᑎᒪᔨᓪᓗ. ᐱᓕᕆᑦ ᐃᐅᔪᒥ ᐱᓕᕆᐊᖅᓯᔪᑦ ᑲᑎᒪᔨᑦ ᑲᑎᒪᔨᔪᑎᖅᓴᓂᒃ ᐊᑐᐃᓐᓇᐅᑎᕐᑎᖅᑲᑦᑕᓚᐅᕐᕐᑐᑦ, ᑲᑎᒪᔨᑦ ᑲᒪᒋᐊᖅᑲᑦᑕᖏᓐᓂᒃ ᐱᔾᔪᑎᖅᓱᕐᑎᒃ, ᐊᐅᓚᑦᑎᓂᕐᒧᑦ ᑐᕐᖅᒪᔪᓂᒃ ᐱᔾᔪᑎᖅᓱᕐᑎᒃ ᐊᒻᒪ ᐱᓕᕆᖅᑎᑏᖅᓂᕐᒥᒃ ᐊᐅᓚᑦᑎᓂᕐᒧᑦ ᐊᖏᕈᑎᓕᐊᖅᓯᔪᒥ ᑎᑎᕋᕐᔪᒪᔭᑦ ᐱᓕᕆᖅᑎᑏᓯᒍᖅᒪᑦ. ᑕᒪᐃᓐᓂᒃ ᐱᓕᕆᑦ ᐃᐅᔪᒥ ᐱᓕᕆᐊᖅᑐᑦ ᑭᓇᐅᔭᓕᕆᓂᕐᒧᓪᓗ ᐱᓕᕆᑦ ᐃᐅᔪᒥᑦ ᐱᓕᕆᐊᓕᑦ ᐃᓐᓇᐊᕐᑎᑦᑎᔾᔪᑎᖅᑐᒃᑎᖅᓱᕐᑎᒃ ᑲᑎᒪᑎᕐᑎᖅᑕᑕᓚᐅᕐᕐᑐᑦ ᑲᑎᒪᔨᑦ ᐊᑐᐃᓐᓇᐅᑎᕐᑎᖅᑕᑕᓚᐅᕐᕐᑐᑦ ᐊᑐᕐᑐᐊᕐᑕᐅᖅᑕᕐᑐᑐᖅᑲᐃᑦ ᐊᑐᕐᑐᐊᕐᑕᐅᖅᑕᕐᑐᑐᖅᑲᐃᑦ ᐊᑐᕐᑐᐊᕐᑕᐅᖅᑕᕐᑐᑐᖅᑲᐃᑦ ᑐᕐᖅᒪᔪᓂᒃ ᐊᑐᐃᓐᓇᐅᑎᕐᑎᖅᑕᑕᓚᐅᕐᕐᑐᑦ ᐊᑐᕐᑐᐊᕐᑐᑦ ᑎᑎᖅᑐᑎᖅᓂᒃ ᑲᒪᒋᔭᖅᓂᕐᒧᑦ ᐃᓐᓇᐅᑎᕐᑎᖅᑕᑕᓚᐅᕐᕐᑐᑦ.

ᒪᓐᓇᐅᔪᖅ ᐃᓪᓗᓕᓇᔨᔪᐊᖅᑯᑦ ᐊᕕᒃᑐᕐᓯᒪᓂᐅᔪᒥ ᑎᑎᕋᕐᕕᖅᕕᖅᑭᓐᓂ ᐱᖓᓱᓂᒃ (3) ᐱᓕᕆᔨᖅᕐᑐᑦ ᓄᓇᖅᑐᑐᖅᑲᐅᔪᓂᒃ, ᑭᒡᑐᐃᔅᓗᑎᒃ 27-ᔭᓴᓐᒥᒃ ᐃᖅᑲᓇᐃᔭᕐᑎᑦ ᐅᓄᕐᓂᖅᑭᓐᓂᑦ. ᐅᑭᐅᖅᓯᔪᒥ ᓯᑕᒪᑦ (4) ᐃᓕᓐᓂᐊᕐᑎᑦᑎᔾᔪᑕᐅᓂᐊᕐᑐᑦ ᐊᖅᑭᒃᑕᐅᓚᐅᕐᕐᑐᑦ ᐊᖅᑭᒋᐊᕐᑕᐅᓚᐅᕐᕐᓪᓗ. ᐱᓕᕆᑦ ᐃᐅᔪᑦ ᐃᓗᐊᓂ ᐃᓕᓐᓂᐊᕈᑎᖅᑲᔪᓪᓕᐊᑦᓗᑎᒃ ᐱᓕᕆᐊᖅᓱᔾᔪᖅᑕᑦ ᖃᐅᔨᓴᕐᑕᐅᓚᐅᕐᕐᖅ 1991-92-ᒥ ᐃᓕᓐᓂᐊᕈᑕᐅᓂᐊᕐᑐᑦ ᒪᕐᕉᒃ ᐊᑕᐅᓯᕐᔫᓐᓂᑦ ᐊᑐᐃᓐᓇᐅᕐᑯᑦᓗᒍ. ᐱᒋᐊᕈᑕᐅᔪᑦ ᓴᓇᔭᔭᓴᓄᑦ ᐃᓚᖏᓐᓂ ᐃᖅᑲᓇᐃᔭᕐᑎᓂ ᑲᔪᓯᑎᑕᐅᒋᐊᓚᐅᕐᕐᑐᑦ 1990-91-ᒥ, ᐊᑐᓕᓇᐊᕐᕋᑎᕐᔪᓯᐅᓂᐊᕐᑐᑦ ᐱᒋᐊᕐᕕᖅᕕᖅᓂᐊᕐᓗᑎᒃ 1991-92-ᒥ. ᑖᒃᑯᐊ ᐱᓕᕆᐊᖅᓯᔪᓄᑦ ᑲᔪᓯᒋᐊᕈᑕᐅᔪᑦ ᓴᓇᓂᕐᒧᑦ ᐸᕐᓇᒍᑕᐅᔪᓐᓇᓂᐊᕐᑐᑦ ᐱᓕᕆᐊᖅᑐᓄᑦ ᐊᒻᒪᓗ ᐃᓪᓗᓕᓇᔨᔪᐊᖅᑯᓐᓂ ᐱᓕᕆᐊᖅᑎᑦᑎᓂᕐᖅᐅᓂᐊᕐᑐᑦ ᖁᓐᑭᓯᖕᓂᕐᖅᓂ ᐱᓕᕆᑦ ᕕᖅᑎᑦᑎᓗᑎᒃ.

ᐅᑭᐅᖅᓯᔪᒥ 1991-92-ᒥ, ᐊᕕᒃᑐᕐᓯᒪᓂᐅᔪᒥ ᑎᑎᕋᕐᕕᖅᕕᖅᑭᐅᔪᖅ ᐃᓕᓐᓂᐊᕐᑎᑦᑎᔾᔪᑎᓂᒃ ᐊᑐᐃᓐᓇᐅᑎᑦᑏᓐᓇᕐᓂᐊᕐᑐᑦ ᓄᓇᓕᖕᓄᑦ ᐊᒻᒪ ᐃᓪᓗᓕᓇᔨᔪᐊᖅᑯᑦ ᐱᓕᕆᔨᖅᓱᓐᓄᑦ. ᐊᕕᒃᑐᕐᓯᒪᓂᐅᔪᒥ ᑎᑎᕋᕐᕕᖅᒥ ᑭᒡᑐᐃᓐᓇᐅᑎᑦᑏᓐᓇᕐᓂᐊᕐᑐᑦ ᓄᓇᖅᑐᑐᖅᑲᐃᑦ, ᐅᑭᐅᑉ ᓄᓐᖑᐊ 1992 ᐃᓱᓕᓚᐅᖅᓱᓐᓂᖓᓂ 50-ᔭᓴᓐᒥᒃ ᑐᕐᕕᖅᕋᓱᖕᓂᐊᕐᑐᑦ ᐃᖅᑲᓇᐃᔭᕐᑎᖅᓕᕐᓂᕐᒥᒃ ᓄᓇᖅᑐᑐᖅᑲᐅᔪᓂᒃ.

*Pond Inlet. (Macintosh.)*
*ᒥᑦᑎᒪᑕᓗᒃ. (ᒪᒃᑕᑦ.)*

# Baffin District

## ᕿᑭᕐᑖᓗᑦ ᐊᕕᒃᑐᕋᒪᓂᖓ

1990/91 was a year of innovation for the Baffin District. A number of first-time ventures were embarked upon, all of which were successful.

In Iqaluit, a senior citizens' complex of 20 units, due to begin construction in mid-1991, was designed with maximum input of the elders of the community. A steering committee was set up and chaired by a member of the District Office staff. Meetings were held on a weekly basis until sufficient data was gathered that could be incorporated into the final design.

A local group of volunteers wished to provide temporary shelter for Iqaluit's homeless. After consultations with the District Office, the group was given a duplex staff unit by the Corporation to use as a temporary facility until permanent quarters could be arranged. The two units were converted into one and accommodation for twenty one persons was provided. The facility opened in December, 1990.

*Atagootiak and Becky, Pond Inlet. (Macintosh.)*
ᐊᑕᒍᑦᑎᐊᖅ ᐊᒻᒪ ᐱᐊᑭ, ᒥᑦᑎᒪᑕᓕᒃ. (ᒫᒃᑖᑦ.)

The demonstration project in Pangnirtung, in which 14 housing units were erected by virtually one hundred percent local labour, proved that it is possible for Corporation housing units to be built by local labour in some communities. The standard of work was very good, and it was a pleasure to turn over the units to the Association. A number of people from Pangnirtung were able to advance their apprenticeships by working on this project.

Following the success in Pangnirtung, District Office proposed construction of four modest bachelor units to be built by local labour in two communities. Preliminary plans were prepared and submitted to Head Office for approval. Since then, the idea has grown and final plans call for 20 bachelor units to be constructed throughout the eastern Arctic, eight of which will be in Baffin. The materials are being shipped and work will begin in the summer of 1992. Consultation is currently underway for involvement in the project with Arctic College, Canada Employment and Immigration, Social Services and Advanced Education at the regional level, and with Local Involvement Committees in the communities involved.

Following the suggestion of one of the tenants in Sanikiluaq, an old Inuit idea for improving heating efficiency was tried in the winter of 1990. Snow blocks were placed around the skirting of selected units to act as additional insulation and as a wind block. Reports from the community indicate that the comfort of the tenants in the housing units improved.

Many local contractors have experienced difficulty in estimating and preparing bids for projects. In order for local contractors to compete successfully, training is necessary. The District Office and the Department of

1990-91-ᒥ ᕿᑭᕐᑖᓗᑦ ᐊᕕᒃᑐᕋᒪᓂᖓᓄᑦ ᐅᑭᐅᖕᒍᑎᒻᒪᒍ ᐃᖏᕐᓂᖅᑕᑎᐊᓚᐅᕐᑦ ᐱᕙᓕᐊᓂᕐᒧᑦ. ᓱᕐᓕᕐᒥᒃ ᐱᓕᕆᐊᖑᔪᑦ ᑲᔪᑎᑕᐅᕆᐊᓕᕆᕐᑐᑦ ᑕᒪᐃᓐᓂᒃ ᐃᖏᕐᓂᖅᑕᑎᐊᒻᒪᕆᓚᐅᕐᑦ.

ᐃᖅᓗᖕᓂ ᐃᓐᓇᑐᖅᐃᑦ ᐃᒡᓗᕐᔪᐊᕐᑯᑎᒃᓴᖓᑦ ᐃᒡᓗᕐᔪᐊᖅᐅᕐᑐᖅ 20-ᓂᒃ ᑲᔪᓯᐊᕐᓂᐊᕐᖅ ᓴᓇᐅᓂᖓ 1991 ᐅᑭᐅᖕᒪᓂ ᕿᑎᐊᑕ ᖃᓂᒋᔭᖕᒪᓂ, ᐃᓐᓇᑐᖅᐃᑦ ᓄᓇᖅᑐᑐᖅᐅᔪᑦ ᑕᐃᑲᓂ ᐃᓚᐅᓚᐅᕐᑦ ᑎᑎᕋᐅᔭᕐᑕᐅᑎᒻᒪᒍ. ᑲᑎᒪᔨᕐᓚᓴᓴᑦ ᐊᕐᕿᒃᑕᐅᓚᐅᕐᑦ ᐃᓯᕙᐅᑕᖅᕐᓗᑎᒃ ᐊᕕᒃᑐᕋᒪᓂᐅᔪᒥ ᑎᑎᕐᕋᕕᖅᕕᖅᒥᑦ ᐊᖑᔪᖅᑲᒥᒃ. ᑲᑎᒪᖅᑦᑕᓚᐅᕐᑦ ᐱᓇᓱᐊᕈᓯᑕᒪᑦ ᑐᓴᒐᓴᑦ ᓇᒻᒪᒃᓯᑦᑎᐊᕐᑑᔭᒪᑦ ᑭᓯᐊᓂ ᑲᑎᒪᖅᑦᑕᕈᓐᓂᕐᓗᑎᒃ ᑭᖑᓕᕐᑕᓐᓂᕐᓗᑎᒃ ᐃᓚᓕᐅᔭᐅᓂᐊᓚᐅᕐᑦ ᑲᑎᒪᔪᓂ ᑐᓴᕐᑕᐅᖅᑕᓚᐅᕐᑐᑦ.

ᓄᓇᕋᐅᔪᒥ ᑲᑎᒪᔨᐅᔪᑦ ᐃᒡᓗᕐᔪᐊᓇᔭᐅᓚᐅᐱᓪᓚᖕᓂᐊᕐᑐᓂᒃ ᐃᖅᓗᖕᓂ ᐊᖏᕐᕋᖅᖏᑦᑐᓄᑦ ᐊᑐᐃᓐᓇᐅᑎᕐᑎᓯᒪᔭᑦ. ᑎᑎᕋᕐᕕᖅᕕᖅᖏᑦᑐᓄᑦ ᐊᖑᔪᖅᑲᖅᕕᐅᔪᑦ ᐅᖅᖅᑎᕐᔭᐅᖅᑕᓚᐅᕐᑎᒻᒪᑦ, ᑲᑎᒪᔨᐅᔪᑦ ᒪᕐᕈᖅᓂᒃ ᑲᑎᒪᐅᕐᑑᖅᓂᒃ ᐃᒡᓗᕐᔪᐊᓂᒃ ᑐᓂᔭᐅᓚᐅᕐᑦ ᐃᒡᓗᓕᓇᔨᕐᔪᐊᑲᑯᓐᓂᑦ ᐊᑐᕐᑕᐅᓚᐅᐱᓪᓚᖕᓂᐊᕐᑐᒥᒃ. ᓇᓂᓯᓚᐅᖏᓐᓂᖏᓐᓂ ᐊᖏᕐᕋᖅᖏᑦᑐᓄᑦ ᐊᑐᐃᓐᓇᐅᑎᕐᑎᓯᒪᔭᑦ. ᒪᕐᕈᒃ ᐃᒡᓗᕐᔪᐊᒃ ᑲᑎᒪᐅᕐᑐᒃ ᐊᑕᐅᓯᓐᖑᕐᑕᐅᕐᓗᑎᒃ ᐊᑐᕐᑕᐅᔪᓐᓇᓚᐅᕐᑦ ᐊᖏᕐᕋᖅᖏᑦᑐᓄᑦ 21-ᖑᔪᓄᑦ ᐅᒃᑯᐃᓚᐅᕐᑦᖅ ᑖᓐᓇ ᑎᒻᒪᐳᕆ, 1990-ᒥ.

ᐸᖕᓂᕐᑑᒥ ᑕᑯᒃᐅᑎᕐᑎᓯᔪᑕᐅᑉᓗᓂ ᐱᓕᕆᐊᖑᔪᖅ, 14-ᓂᒃ ᐃᒡᓗᕐᔪᐊᓕᐅᕐᕕᐅᓚᐅᕐᑐᖅ ᓄᓇᖅᑐᑐᖅᐃᓐᓇᑦᑎᐊᕐᓄᑦ, ᓄᓗᓇᐃᕐᓯᔪᐅᑕᓚᐅᕐᑦᖅ ᐃᒡᓗᓕᓇᔨᕐᔪᐊᒃᑯᑦ ᓴᓇᑎᑦᑎᔪᓐᓇᕐᓂᖏᓐᓂᒃ ᓄᓇᖅᑐᑐᖅᑐᖅᓂᒃ ᐊᑐᕐᓗᑎᒃ ᐃᒡᓗᕐᔪᐊᓕᐅᕐᓂᕐᒥᒃ ᓄᓇᒋᔭᐅᔪᒥ ᐃᓚᖏᓐᓂ ᓄᓇᓕᖕᓂ. ᐊᖑᐅᒪᔭᐅᓂᖓ ᓴᓇᔭᐅᔪᑦ ᓇᒻᒪᑦᑎᐊᕐᑦᖅ, ᐃᒡᓗᓕᓇᔨᕐᑯᓐᓄᓗ ᓄᒃᑎᕐᔪᓐᓇᕐᑦᑕ ᐃᒡᓗᕐᔪᐊᑦ ᓴᓇᔭᐅᓂᖏᓐᓂᒃ ᓇᒻᒪᑦᑎᐊᕐᑦᖅ ᖁᐊᐊᓇᕐᑦᖅ. ᓄᓇᖅᑐᑐᖅᐃᑦ ᓴᓇᑎᑕᐅᓐᓇᓚᐅᕐᑦ ᑖᒃᑯᐊ ᐱᓕᕆᐊᓇᔭᐅᑎᒻᒪᑦ ᐃᒡᓗᕐᔪᐊᓕᐊᖑᔪᑦ.

ᐸᖕᓂᕐᑑᒥ ᐃᖏᕐᕋᖅᖏᑦᑐᓄᑦ ᐱᓕᕆᐊᖑᔪᑦ, ᐊᕕᒃᑐᕋᒪᓂᐅᔪᓂ ᐊᑐᓕᖑᔪᓚᐅᕐᑦ ᐊᖑᔪᖅᑲᖅᕕᖅᖏᑦᑐᑦ ᓄᓇᖅᑐᑐᖅᑲᓄᑦ ᓴᓇᔭᐅᕐᑯᔫᓗᑎᒃ ᓯᑕᒪᓂᒃ ᓄᓕᐊᖅᖏᑦᑐᕐᔪᐅᑎᓂᒃ ᓄᓇᖅᑐᑐᖅᐃᑦ ᓴᓇᓂᐊᕐᓗᓂᔫᔪᒃ ᓄᓇᒋᔭᐅᔪᖕᓂ ᒪᕐᕈᖕᓂ. ᐊᖑᐅᓯᕐᑕᐅᓚᐅᕐᓗᑎᒃ ᐸᓐᓇᒍᑕᐅᔪᑦ ᑐᓂᔭᐅᑕᐅᓚᐅᕐᑦ ᐊᖑᔪᖅᑲᖅᕕᖅᕕᖅᓯᒪᑦ ᑎᑎᕋᕕᖅᕕᖅᕕᐅᔪᒧᑦ ᐊᖏᕐᕋᐅᓂᐊᕐᒪᑦ. ᑕᐃᒪᖕᓂᑦ ᑕᓐᓇ ᐱᕈᕐᓕᓕᓂᖅᓕᖕᒥ ᒫᓐᓇ 20-ᖑᔪᑦ ᓄᓕᐊᖅᖏᑦᑐᓯᐅᑎᑦ ᐅᖅᑯᖏᐅᓂ ᓴᓇᔭᐅᓂᐊᕐᑦ, 8-ᖑᔪᑦ ᕿᑭᕐᑖᓗᖕᒥᓂᐊᕐᓗᑎᒃ. ᐃᒡᓗᕐᔪᐊᖅᑦ ᐊᐅᓪᓚᕐᑎᑕᐅᕐᑦ ᐊᒻᒪ ᓴᓇᒋᐊᕐᓂᐊᕐᑦ ᐃᒡᓗᕐᔪᐊᖅᓂᒃ 1992-ᒥ ᐊᐅᔭᖕᒪᓂ. ᐅᖅᖅᑕᐅᑎᓂᖏᒥᒃ ᐱᓕᕆᐊᖅᖅᑦ ᐅᑭᐅᕐᑦᑐᒥ ᐃᓕᓐᓂᐊᕐᕕᖅᕕᖅᖅᑦᑐᖅᑐᖅᑕᕐᓗᓂ, ᑲᓇᑕᒥ ᐃᖅᑲᓇᐃᔭᖅᓴᕐᔪᐅᑎᑦᑎᑦᑯᑦ, ᐊᔪᖅᓴᕐᑐᓕᓇᔨᕐᑯᑦ ᐊᐱᕐᑐᕐᓯᒪᓂᐅᔪᓂ ᓄᓕᖕᓂ, ᓄᓕᖕᓂᓗ ᓄᓇᖅᑐᓂᒃ ᐃᓚᐅᑎᑦᑎᔨᑦ ᑲᑎᒪᔨᕐᓚᖅᑦ ᓄᓇᖕᓂ ᐃᓚᐅᑎᐅᑕᕐᑦ.

ᓴᓂᑭᓗᐊᒥ ᐊᑐᕐᑐᐊᖅᑕᑦᑐᖅ ᐅᖅᐅᓯᖅᓚᐅᕐᑎᒻᒪᒍ ᐃᒡᓗᕐᔪᐊᑐᖅᖏᓂᒃ ᐅᕐᑯᖅᑎᓄᑦ ᐊᖅᑭᐅᒪᕐᓕᒃᓕᕈᑕᐅᓇᔭᕐᓯᕆᔭᖅᓂᒃ ᐊᖅᑭᐅᒪᕐᓕᒃᓕᕈᑕᐅᓇᔭᕐᓯᕆᔭᖅᓂᒃ ᐅᔭᑐᑕᐅᓚᐅᕐᑦᖅ ᐅᑭᐅᖕᒪᓂ 1990. ᐃᒡᓗᕐᔪᐊᑦ ᐊᓯᓗᓕᕐᑐᑕᐅᓚᐅᕐᑦ ᐊᐅᑎᓂᒃ ᓯᓚᑖᓄᑦ ᐊᓄᓇᒧᑦ ᓄᖅᑲᖕᒪᓕᒃᓕᕈᑎᓴᒥᒃ ᐃᑭᐊᕐᓕᓇᔭᐅᑲᒃᓂᕐᓗᓂᓗ. ᐅᓂᒃᑳᕐᑕᐅᔪᑦ ᑐᓴᕐᓗᑎᒍ ᐃᒡᓗᕐᔪᐊᖅᕐᑐᓂᑦ ᖃᐅᔨᔪᐊᑎᓕᐅᕐᐸᕐᑦ ᓇᒻᒪᓴᕐᓂᖅᐊᓕᕐᓂᕐᖏᓐᓂᒃ ᐃᒡᓗᕐᔪᐊᖅᕐᑐᑦ.

ᐊᒥᓱᔪᑦ ᓄᓇᖅᑐᑐᖅᐃᑦ ᓇᒻᒪᖕᖏᑦᑐᒥᒃ ᓵᑦᑎᓯᒪᖅᑦᑕᕐᑦ ᑲᒃᑐᕐᑭᐅᓂᐊᕐᑐᓂᒃ ᓇᓚᐅᑦᑖᕐᔪᓴᑎᒻᒪᑦ ᑲᒃᑐᕐᑭᓐᓂᐊᕐᑕᒥᒃ. ᓄᓇᖅᑐᑐᖅᐃᑦ ᑲᒃᑐᕐᓴᒃᓇᕐᑯᑦᒪᑦ, ᐃᓕᒃᓂᐊᕐᑎᑕᐅᕆᐊᖅᑦ. ᑎᑎᕋᕕᖅᕕᖅᕕᐅᔪᒥ ᐱᕙᒃᓕᐊᔪᓕᓇᔭᒃᑯᒃᓗ ᑲᑎᒪᑎᕋᑎᓂᐊᕐᑦ ᓄᓇᖅᑐᑐᖅᓂᒃ ᐃᑲᔪᑎᖅᑲᓇᕐᑕᐅᓇᔭᕐᑐᒥᒃ ᐃᒡᓗᕐᔪᐊᓇᔭᕐᑯᑦ ᑲᒃᑐᕐᑭᐅᑎᑦᑯᔭᕐᑕᕐᑦ ᐱᓕᕆᐊᖑᔪᒪᑎᒻᒪᑦ. ᓱᕐᓕᕐᔪᖕᔪᖅ ᑲᑎᒪᓂᐅᓂᐊᕐᑐᖅ ᐱᒋᐊᕐᓂᐊᕐᑦᖅ 1991-ᒥ.

Economic Development and Tourism have embarked on the development of a seminar which should prove beneficial to all local contractors interested in bidding on Corporation projects. The first seminar will take place later in 1991.

Staff turn-over in the District Office is still a major concern. New staff take time to train but utilization of skills developed is not fully realized due to the short tenure of employees. Staff shortages in the Baffin District have been experienced for many years and there appears to be no solution to the problem in the near future.

Development and training at the Association level has also been curtailed due to District staff shortage. Emphasis has been placed upon the delivery of Homeownership Programs. The required deadlines for these programs has necessitated a concerted effort by staff to fulfil the criteria. Monitoring and support of Association activities has suffered as a result.

The Home Improvement Program was promoted and advertised region-wide for the first time and a great deal of interest came from clients in Iqaluit and Pangnirtung. Much of this interest has been generated by sales of units in these communities under the Northern Territorial Rental Purchase Program.

The Associations/Authority in the district are staffed largely by local people, both in administration and maintenance. Eight out of the 13 Associations' housing managers are Inuit and seven of all managers are women. Of the remaining Association staff the majority is Inuit.

Harnek Matharoo, District Manager

ᐱᑉᓕᐊᔪᓕᕆᔨᒃᑯᑦ ᐳᓚᕐᑐᓕᕆᔨᒃᑯᑦ ᓴᖅᑭᑦᑎᓚᐅᕐᐳᑦ ᑲᑎᒪᑎᑦᑎᔾᔪᑕᐅᑎᓐᓂᐊᕐᑕᖏᓐᓂᒃ ᑖᓐᓇ ᐃᑲᔪᑎᖃᕐᓂᐊᕐᐳᖅ ᑕᒪᐃᓐᓄᑦ ᑲᓐᑐᕋᖅᑎᐅᑉᑐᓄᑦ ᐃᒡᓗᓕᕆᔨᔪᐊᒃᑯᑦ ᐱᓕᕆᐊᖑᑎᑕᖏᓐᓄᑦ ᐃᑲᔪᑎᖃᕐᓂᐊᕐᐳᖅ ᑲᓐᑐᕋᖅᑕᐅᑎᑦᐸᑕᖏᑦᑕ ᑲᓐᑐᕋᖅᑎᖏᓐᓄᑦ. ᓯᕗᓪᓕᕐᔪᖅ ᑲᑎᒪᔾᔪᑕᐅᓂᐊᕐᑐᖅ ᐱᒋᐊᕐᓂᐊᕐᐳᖅ 1991-ᒥ.

ᐃᖅᑲᓇᐃᔭᕐᑎᑦ ᐊᒥᓱᓗᐊᑦ ᐃᖅᑲᓇᐃᔭᕐᑖᖃᑦᑕᕐᓂᖏᑦ ᐊᔾᔨᒌᖏᓗᐊᕐᑐᓂᒃ ᐃᓱᒪᓗᑕᐅᓚᐅᕐᖅ ᓱᓕ. ᓄᑖᑦ ᐃᖅᑲᓇᐃᔭᕐᑎᐅᓕᒐᕐᑐᑦ ᐃᖅᑲᓇᐃᔭᕐᑎᐅᓕᒐᕐᑎᓪᓗᒋᑦ ᐱᔭᕇᐊᑐᔫᖃᑦᑕᕐᐳᑦ ᐃᓕᓐᓂᐊᕐᑎᑕᐅᓂᖏᑦ ᖃᐅᔨᒪᔪᓪᓗ ᐊᑐᕐᑕᐅᖏᓐᓂᖅᐊᐅᖃᑦᑕᕐᓗᑎᒃ ᐃᖅᑲᓇᐃᔭᕐᑎᑦ ᐊᓯᐊᓐᖑᕐᔪᓗᐊᕐᓂᖏᓐᓄᑦ. ᐃᖅᑲᓇᐃᔭᕐᑎᑦ ᐊᒥᒐᐃᓐᓇᖃᑦᑕᕐᐳᑦ ᐅᑭᐅᓂᒃ ᐊᒥᓱᓂᒃ ᕿᑭᕐᑖᓗᖏᑦ ᑕᒪᓐᓇᓗ ᒪᓐᓇᒧᑦ ᑭᐅᔾᔪᑕᐅᓇᔭᕐᑐᖅ ᐱᑕᖃᕐᑑᔭᖏᓐᓗᓂ ᑕᒪᑐᒧᖓ ᓇᒪᒪᖏᔾᔪᑕᐅᔪᒧᑦ ᑭᐅᔾᔪᑕᐅᓇᔭᕐᑐᖅ ᓯᕗᓂᒃᓴᓇᓂᐊᕐᑕᑦᑎᓐᓂ ᐊᖅᑭᐅᒪᕙᓪᓕᑭᑕᐅᓂᐊᕐᑐᖅ.

ᐱᑭᕐᑉᓕᐊᑎᕐᑎᓂᖅ ᐃᓕᓐᓂᐊᕐᑎᕐᑎᓂᕐᓗ ᐃᒡᓗᓕᕆᔨᒃᑯᓐᓂ ᐃᖏᕐᕋᓂᖃᕐᓂᖅᐅᓕᕆᕗᖅ ᐃᖅᑲᓇᐃᔭᕐᑎᑦ ᐊᒥᒐᖃᑦᑕᕐᓂᖏᑦ ᐱᔾᔪᑎᑦᓗᒋᑦ ᐊᕕᒃᑐᕐᓯᒪᓂᐅᔪᒥ. ᐊᔾᔨᒌᑎᖃᕐᓂᖅᐅᕐᑦ ᓇᖏᒥᓂᖅ ᐃᒡᓗᕐᑯᑎᑖᖅᑐᔫᖅᑐᓂᒃ ᐃᑲᔪᑎᑎᒍᑦ ᐃᒡᓗᕐᔪᐊᑦ ᓴᓇᔭᐅᓂᖏᓐᓂᒃ. ᑖᒃᑯᐊ ᐱᓕᕆᐊᖑᔪᑦ ᑭᒡᓕᖏᑦ ᐃᓱᓕᓐᓂᖏᑦ ᐱᐊᓂᒃᑕᐅᓱᖑᕐᑦ ᐃᖅᑲᓇᐃᔭᕐᑎᑦ ᐱᓕᕆᐊᖃᕈᓐᓇᕐᓂᖏᓐᓄᑦ. ᖃᐅᔨ ᓴᕐᑕᐅᔪᑦ ᐃᑲᔪᑕᐅᔪᓪᓗ ᐃᒡᓗᓕᕆᔨᒃᑯᑦ ᐱᓕᕆᐊᖏᓐᓄᑦ ᑕᒪᓐᓇ ᐱᔾᔪᑎᒋᓪᓗᒋᑦ ᐃᑲᔪᕐᑐᕐᑕᐅᔪᓐᓇᖏᔾᔪᑎᒋᕐᑭᖏᑦ ᐃᒡᓗᓕᕆᔨᒃᑯᑦ.

ᐊᕐᕋᕐᓇᔭᐅᔪᑦ ᐊᖅᑭᒋᐊᕐᑕᐅᔾᔪᓯᖏᑦ ᕐᑯᒃᑭᕐᑉᓕᕐᑎᑕᐅᓚᐅᕐᐳᑦ ᐊᕕᒃᑐᕐᓯᒪᓂᐅᔪᒥ ᓯᕗᓪᓕᕐᑉᒥᒃ ᓴᖅᑭᔭᕐᑎᑕᐅᓂᕐᓴᐅᓕᕐᓗᓂ ᐊᑐᐃᓐᓇᐅᓂᖅᒪᓂ ᐱᔪᒥᒍᔨᒃᑐᐃᓐᓇᐅᓚᐅᕐᐳᑦ ᓄᓇᖃᕐᑐᓂᓐᖅᓴᕐᑐᑦ ᐸᖅᓂᕐᑑᒥ ᐊᒻᒪ ᐃᖃᓗᖅᓂ.

ᐃᒡᓗᓕᕆᔨᒃᑯᑦ/ᐊᖏᔪᑦ ᒥᑭᔪᓪᓗ ᓄᓇᖃᕐᑐᑐᖃᕐᓂᑦ ᐃᖅᑲᓇᐃᔭᕐᑎᖃᐅᖃᑦᑕᕐᐳᑦ ᑕᒪᐃᓐᓂ ᐊᖅᑭᐅᒪᑎᕐᑎᓂᕐᒧᑦ ᐊᐅᓚᕐᑎᓂᕐᒧᓪᓗ ᐱᓕᕆᐊᖃᕐᑐᓂᒃ. 8-ᖅᒍᔪᑦ 13-ᖅᒍᑎᓪᓗᒋᑦ ᐃᒡᓗᓕᕆᔨᒃᑯᑦ ᐃᓄᕐᑦ 7-ᖅᒍᔪᓪᓗ ᐊᐅᓚᕐᑎᔨᐅᔪᓂᑦ ᐊᕐᓇᐅᔾᔪᑎᒃ. ᐃᒡᓗᓕᕆᔨᒃᑯᑦ ᐱᓕᕆᕐᔭᖅᑭᓐᓂ ᐊᒥᐊᒃᑯᐃᑦ ᐃᓄᕐᑦ.

ᕼᐊᓂᒃ ᒥᐊᓇᑐ, ᐊᕕᒃᑐᕐᓯᒪᓂᐅᔪᒧᑦ ᐊᖅᒪᔪᖅᑳᖅ.

*Demonstration Project, Pangnirtung. (Tessa Macintosh.)*
ᑕᓐᖅᓴᐅᒋᕐᕆᔨᒃᑯᑦ ᐱᓕᕆᐊᖅᒍᔪᑦ, ᐸᖅᓂᕐᑑᒥ. (ᑎᐊᓴ ᒪᒃᑖᑦ.)

# Auditor's Report

## ᑭᓇᐅᔭᓕᕆᔨᐅᑉᐅᓂᒃᑳᖅᑕ

To the Minister Responsible for the
Northwest Territories Housing Corporation

I have audited the balance sheet of the Northwest Territories Housing Corporation as at March 31, 1991 and the statements of operations, equity and changes in financial position for the year then ended. These financial statements are the responsibility of the Corporation's management. My responsibility is to express an opinion on these financial statements based on my audit.

I conducted my audit in accordance with generally accepted auditing standards. Those standards require that I plan and perform an audit to obtain reasonable assurance whether the financial statements are free of material misstatement. An audit includes examining, on a test basis, evidence supporting the amounts and disclosures in the financial statements. An audit also includes assessing the accounting principles used and significant estimates made by management, as well as evaluating the overall financial statement presentation.

In my opinion, these financial statements present fairly, in all material respects, the financial position of the Corporation as at March 31, 1991 and the results of its operations and the changes in its financial position for the year then ended in accordance with generally accepted accounting principles. As required by the Financial Administration Act, I report that, in my opinion, these principles have been applied on a basis consistent with that of the preceding year.

I further report that, in my opinion, proper books of account have been kept by the Corporation, the financial statements are in agreement therewith and the transactions of the Corporation that have come to my notice during my examination of the financial statements have, in all significant respects, been in accordance with the Financial Administration Act and regulations, of the Northwest Territories Housing Corporation Act and the by-laws of the Corporation.

Raymond Dubois, FCA
Deputy Auditor General
for the Auditor General of Canada

Ottawa, Canada
June 28, 1991

ᐊᐅᓚᑦᑎᔨᒃᑯᓐᓄᑦ ᑲᒪᒋᔭᖅᑲᓇᐊᖅᑐᒥᒃ
ᓄᓇᑦᑎᐊᑉ ᐃᒡᓗᓕᕆᔨᑦᔪᐊᒃᑯᖏᓐᓂᒃ

ᖃᐅᔨᓴᐃᓯᒪᓕᕐᖓ ᑭᓇᐅᔭᓂᒃ ᓄᓇᑦᑎᐊᑉ ᐃᒡᓗᓕᕆᔨᑦᔪᐊᒃᑯᖏᑕ ᑭᓇᐅᔭᕐᑯᑎᖏᓐᓂᒃ ᑭᒡᓕᖅᑲᕐᓗᒋᑦ ᒪᑦᓯ 31, 1991-ᒧᑦ ᐊᑐᕐᑕᐅᓂᑯᑦ ᐊᐅᓚᑦᑎᔾᔪᑎᒋᔭᐅᔪᑦ ᐊᒻᒪ ᐊᓯᐊᓐᓇᕐᓂᐅᔪᑦ ᑭᓇᐅᔭᓂ ᐅᑭᐅᑉ ᓄᓐᓇᕐᒍᐊᓄᑦ ᑎᑭᓪᓗᒋᑦ ᐅᖃᐅᓯᕆᓇᕐᑲᒃ. ᑖᒃᑯᐊ ᑭᓇᐅᔭᑦ ᐅᓂᒃᑳᕐᑕᐅᔪᑦ ᑲᒪᒋᔭᐅᕐᑲᒃᐅᑦ ᓄᓇᑦᑎᐊᑉ ᐃᒡᓗᓕᕆᔨᑦᔪᐊᒃᑯᖏᑦᑕ ᐊᐅᓚᑦᑎᔨᖏᓐᓄᑦ. ᐅᕐᕐᓗᓕ ᑲᒪᒋᔭᒃᓴᖅᑲᐅᖓ ᑭᓇᐅᔭᑦ ᐊᓂᒃᑳᕐᑕᐅᓂᖏᓐᓂᒃ ᖃᐅᔨᓴᓚᐅᕐᑕᒻᓂᒃ ᐅᓂᒃᑲᒪᖅᑲᕐᓗᖓ ᐃᓕᖅᑯᓯᓇᔭᐅᔪᓂᒃ.

ᖃᐅᔨᓴᐃᑎᓪᓗᖓ ᑭᓇᐅᔭᑦ ᐊᑐᕐᑕᐅᓂᕕᓂᖏᓐᓂᒃ ᒪᓕᓚᐅᕐᐅᖓ ᑭᓇᐅᔭᓕᓇᓂᕐᒧᑦ ᖃᐅᔨᓴᓯᑕᐅᕙᒃᑐᓂᒃ ᐊᑐᕐᑕᐅᒪᔪᒃᑐᓂᒃ. ᑖᒃᑯᐊ ᒪᓕᒃᑕᒃᓴᓇᔭᐅᔪᑦ ᐅᖃᕐᓯᒪᖏᑦ ᑲᒪᒋᔭᖅᑲᓇᐊᖅᑲᕐᓂᒃᒪᓂᒃ ᑭᓇᐅᔭᑦ ᐅᓂᒃᑳᕐᑕᐅᓂᖏᓐᓂᒃ ᑕᒻᒪᕐᓯᒪᖏᑦᑐᓂᒃ ᐅᓂᒃᑲᓇᐊᖅᑲᕐᑎᑕᐅᕐᖓ. ᖃᐅᔨᓴᕐᑕᐅᔪᖅ ᐅᒃᑑᑎᒋᔭᐅᔪᑎᑦᑐᑦ ᐊᖅᑭᒃᑕᐅᑉᓗᓂ, ᓇᓗᓇᐃᕐᓯᒪᑉᓗᒋᑦ ᐊᑐᕐᑕᐅᕐᑯᖏᑦᑐᒃᓗ. ᖃᐅᔨᓴᕐᑕᐅᔪᓂ ᑭᓇᐅᔭᓕᓇᓂᕐᒧᑦ ᐃᓚᐅᑎᑦᑎᓲᖅᑐᑦ ᖃᐅᔨᓴᐃᔾᔪᓯᕐᓂᒃ ᒪᓕᒃᑕᓴᓂᒃ ᐊᑐᕐᓗᑎᒃ ᐊᒻᒪ ᓇᓚᐅᑦᑖᕐᑕᐅᔪᑦ ᐊᑐᕐᓗᒋᑦ ᐊᐅᓚᑦᑎᔨᒃᑯᓐᓄᑦ ᑎᑎᖃᐅᑎᑦ ᐸᐸᑕᐅᔪᑦ ᒪᓕᒃᓗᒋ, ᐊᒻᒪ ᑭᓇᐅᔭᑦ ᐊᐅᓚᑕᐅᓂᖏᑦ ᑕᒪᐃᓐᓂᒃ ᖃᐅᔨᓴᕐᓗᒋᑦ ᐅᑉᓗᒥ ᐃᓕᖅᑯᓯᓇᓕᕐᑕᖏᑦ ᓴᖅᑭᑉᐸᒃᓗᒋᑦ.

ᐃᓱᒪᒋᔭᒃᑲ ᒪᓕᒃᓗᒋᑦ ᑖᒃᑯᐊ ᑭᓇᐅᔭᑦ ᐅᓂᒃᑳᕐᑕᐅᓂᖏᑦ ᓇᒻᒪᒃᑎᐊᕐᔪᑦ, ᐱᕐᑯᑎᒋᔭᐅᔪᑦ ᐅᓂᒃᑳᕐᑕᐅᓂᖏᑦ ᐊᖅᑭᐅᒪᕐᑎᐊᕐᔪᑦ ᑭᒡᓕᖅᑲᕐᓗᑎᒃ ᒪᑦᓯ 31, 1991-ᒥᒃ ᐊᓯᐊᓐᓇᕐᓂᕐᑐᓪᓗ ᑭᓇᐅᔭᑦ ᐃᓕᖅᑯᓯᖏᓐᓂᒃᑲᕐᑲᒃ ᐊᐅᓚᑦᑎᔾᔪᓯᐅᔪᓄᑦ ᐊᓯᐊᓐᓇᕐᓂᕐᑐᓂᔪᑦ ᒪᓕᒃᐸᓪᓕᐊᑉᓗᒋᑦ ᐅᑭᐅᑉ ᓄᓐᓇᕐᒍᐊᓂᐊᑐᕐᑕᐅᓂᕐᓕᐊᔪᑦ ᒪᓕᒃᓗᒋᑦ. ᐱᕐᑯᔭᐅᔪᑦ ᑭᓇᐅᔭᓕᓇᓂᕐᒧᑦ ᐊᐅᓚᑦᑎᓂᕐᒧᑦ ᒪᓕᒐᕐᒥ, ᒪᓕᒃᓗᒋᑦ ᐅᓂᒃᑳᕐᔪᖓ, ᐃᓱᒪᒋᔭᒃᑲ ᒪᓕᒃᓗᒋᑦ, ᑖᒃᑯᓂᖓ ᐅᓂᒃᑳᕐᑕᒻᓂᒃ ᐅᓂᒃᑳᕐᔪᖓ ᐅᑭᐅᕐᒍᓚᐅᕐᑐᑦ ᐊᑐᕐᑕᐅᓂᓚᐅᕐᑕᖏᓐᓂᒃ ᓴᓂᐊᓂᑦᑐᖅᑎᒻᒥᒍ ᓱᓕᔪᓂᒃ ᐅᓂᒃᑳᕐᑕᐅᖓᑕ.

ᐅᓂᒃᑳᒃᑲᓐᓂᕐᔪᖓ, ᐃᓱᒪᒋᔭᒃᑲ ᒪᓕᒃᓗᒋᑦ, ᐃᒡᓗᓕᕆᔨᑦᔪᐊᒃᑯᑦ ᐸᐸᕐᑎᕐᑎᐊᓚᐅᕐᒪᑕ ᐅᖃᓕᒪᕐᑯᑕᐅᑉᑐᓂᒃ ᑭᓇᐅᔭᓕᓇᓂᕐᒧᑦ ᐅᓂᒃᑳᕐᑕᐅᔪᓯᐅᑉᑐᓂᒃ ᐃᒡᓗᓕᕆᔨᑦᔪᐊᒃᑯᓪᓗ ᑭᓇᐅᔭᑦ ᐊᑐᕐᑕᕕᓂᖏᑦ ᓱᓕᑉᓗᑎᒃ ᐅᓂᒃᑳᕐᓯᒪᑦᑎᐊᕐᑐᑦ ᐅᑉᖓ ᖃᐅᔨᒃᑲ, ᑕᒪᐃᓐᓂᒃ ᐱᓕᕆᐊᖅᒍᔪᑦ ᐱᓕᕆᐊᖅᒍᓚᐅᕐᑐᑦ ᒪᓕᑦᑎᐊᕐᓗᑎᒃ ᑭᓇᐅᔭᓕᓇᓂᕐᒧᑦ ᐊᐅᓚᑦᑎᓂᕐᒧᑦ ᒪᓕᒐᕐᒥ ᒪᓕᕐᑯᔭᐅᔪᓂᒃ ᐃᒡᓗᓕᕆᔨᑦᔪᐊᒃᑯᓪᓗ ᒪᓕᒐᖏᓐᓂᒃ ᒪᓕᑦᑎᐊᕐᓗᑎᒃ ᐊᒻᒪ ᐃᒡᓗᓕᕆᔨᑦᔪᐊᒃᑯᑦ ᒪᓕᕐᓚᖏᓐᓂᒃ ᒪᓕᑦᑎᐊᓚᐅᕐᑐᑦ.

ᕐᐃᒪᓐ ᑐᐳᐃ, ᑭᓇᐅᔭᓕᕆᔨᒻᒪᕆᒃ
ᑐᒡᓕᖓ ᑭᓇᐅᔭᓕᕆᔨᐅᑉ
ᓇᓴᐃᔨᐅᔪᖅ ᑲᓇᑕᒥ

ᐊᑐᔫ, ᑲᓇᑕ
ᔫᓐ 28, 1991

# Balance Sheet

## ᑮᓇᐅᔭᑦᐅᓂᒃᑳᕐᑕᐅᔭᕆᓯᖓᑦ

| | 1991 | 1990 | |
|---|---|---|---|
| **ASSETS** | | | ᐱᕐᑯᑎᒋᔭᐅᔪᑦ |
| **Current** | | | ᒫᓐᓇ |
| Cash | $ 22,046 | $ 10,941 | ᑮᓇᐅᔭᑦ |
| Accounts receivable | | | ᐊᑭᓕᐅᑕᐅᒋᐊᓕᑦ ᐊᑭᓕᐅᑕᐅᓯᒪᖕᒋᑦᑐᑦ |
| Canada Mortgage and Housing | | | ᑲᓇᑕᐅᑦ ᐃᒡᓗᓕᓇᕈᕐᔪᐊᒃᑯᖕᒋᑦᑕ |
| Corporation | 12,573 | 19,276 | ᑯᐊᐳᕆᔭᖕᒋᑦ |
| Government of the | | | ᓄᓇᑦᑎᐊᑦ |
| Northwest Territories | 282 | 292 | ᒐᕙᒪᒃᑯᖕᒋᑦ |
| Other | 4,045 | 3,331 | ᐊᓯᖕᒋᑦ |
| | 38,946 | 33,840 | |
| **Investment in housing projects** | | | ᑮᓇᐅᔭᒃᑲᔪᓯᐅᔪᑦ ᐃᒡᓗᕐᔪᐊᓕᐅᕐᓂᕐᒥᑦ |
| Land and buildings (Note 3) | 135,464 | 131,821 | ᓄᓇᒧᑦ ᐃᒡᓗᕐᔪᐊᓄᑦᓗ (ᑎᑎᕐᑲᕐᑲ 3) |
| Mortgages receivable (Note 4) | 1,892 | 2,243 | ᐊᑐᕐᑐᐊᕐᑕᐅᔪᑦ ᐊᑭᓕᐅᑎᒃᓴᖕᒋᕐ (ᑎᑎᕐᑲᕐᑲ 4) |
| Notes receivable and purchase options | - | 328 | ᑎᑎᕐᑲᐅᑎᑦ ᐊᑭᓕᐅᑎᒃᓴᑦ ᓂᐅᕕᐊᒃᓴᐅᔪᓐᓇᕐᑐᓪᓗ |
| | 137,356 | 134,392 | |
| **Property and equipment** (Note 5) | 7,979 | 6,735 | ᓇᖕᒥᓂᓇᔭᐅᔪᓄᑦ ᐱᕐᑯᑎᓄᓪᓗ (ᑎᑎᕐᑲᕐᑲ 5) |
| | $ 184,281 | $ 174,967 | |
| **LIABILITIES** | | | ᑮᓇᐅᔭᕐᑯᑎᒋᔭᐅᔪᑦ |
| **Current** | | | ᒫᓐᓇ |
| Accounts payable | $ 7,149 | $ 6,355 | ᐊᑭᓕᐅᑕᐅᒋᐊᓕᑦ ᑮᓇᐅᔭᑦ |
| Accrued interest | 3,245 | 3,260 | ᕿᑐᕐᖕᒋᐅᑏᑦ ᑲᑎᕐᓂᑯᐃᑦ |
| Due to the Government of the Northwest | | | ᐊᑭᓕᐅᑕᐅᒋᐊᓕᑦ ᒐᕙᒪᒃᑯᕐᓄᑦ |
| Territories (Note 6) | 5,815 | 3,308 | ᓄᓇᑦᑎᐊᕐᒥ (ᑎᑎᕐᑲᕐᑲ 6) |
| Unapplied capital contributions (Note 7) | 16,963 | 15,768 | ᐊᑭᓕᐅᑕᐅᓯᒪᖕᒋᑦᑐᑦ ᐊᑭᑐᔪᑎᑦ ᐃᑲᔪᓯᐊᖕᒋᑦ (ᑎᑎᕐᑲᕐᑲ 7) |
| Contractors' holdbacks | 373 | 243 | ᑲᓐᑐᕐᖕᑏᑦ ᐊᑭᓕᐅᑕᐅᔾᔪᑎᒃᓴᖕᒋᑦ |
| Current portion of long-term liabilities | 828 | 827 | ᒫᓐᓇ ᐃᓕᕐᑯᓯᓇᔭᐅᔪᑦ ᐊᑯᓂ ᑮᓇᐅᔭᕐᑯᑎᒋᔭᐅᔪᓄᑦ |
| | 34,373 | 29,761 | |
| **Long-term liabilities** (Note 8) | 96,294 | 96,755 | ᐊᑯᓂ (ᑮᓇᐅᔭᕐᑯᑎᒋᔭᐅᔪᑦ (ᑎᑎᕐᑲᕐᑲ 8) |
| | 130,667 | 126,516 | |
| Commitments (Note 11) | | | ᐊᑐᕐᑕᐅᔪᒃᓴᑦ (ᑎᑎᕐᑲᕐᑲ 11) |
| Contingent liabilities (Note 12) | | | ᑮᓇᐅᔭᕐᑯᑎᒋᔭᐅᔪᓄᑦ ᐊᑭᓕᐅᑕᐅᔪᒃᓴᑦ (ᑎᑎᕐᑲᕐᑲ 12) |
| **EQUITY** | | | ᓇᖕᒥᓂᕐᑯᑎᒋᔭᐅᔪᑦ |
| Government of the Northwest Territories | 53,614 | 48,451 | ᓄᓇᑦᑎᐊᑦ ᒐᕙᒪᒃᑯᖕᒋᓐᓄᑦ |
| | $ 184,281 | $ 174,967 | |

*Approved by Management*
*Approved by Board*

***Reported as at March 31, 1991, in thousands of dollars.***

*ᑭᒡᓕᕐᑲᕐᑐᕐᑲ ᒫᑦᓯ 31, 1991-ᒥᒃ (ᑕᐅᓴᓐ ᑖᓚᓃᑦᑐᑦ)*

# Statement of Operations

ᐊᐅᓚᑕᐅᔪᑦ ᐃᓕᖅᑯᓯᕐᒥᑦ

| | 1991 | 1990 |
|---|---|---|
| **Expenses** | | |
| Contributions to local housing organizations | 62,447 | 59,153 |
| Repairs, maintenance, grants and other costs funded by capital contributions | 27,696 | 22,346 |
| Administration (Schedule) | 16,599 | 16,120 |
| Interest on long-term debt | 13,025 | 13,082 |
| Amortization | 7,311 | 7,100 |
| Settlement of apartment operations | 550 | - |
| Workshops and studies | 335 | 390 |
| Allowance for notes receivable and purchase options | 328 | - |
| | 128,291 | 118,191 |

**ᐊᑐᕐᑕᐅᔪᑦ**

ᐃᑲᔪᑕᐅᔪᑦ ᓄᓇᓕᖕᒥ ᐃᒡᓗᓕᕆᔨᑯᓐᓄᑦ ᐊᕐᕿᒋᐊᕐᑕᐅᔪᓄᑦ, ᐊᖅᑭᐅᒪᔭᐅᔪᓄᑦ ᐃᑲᔪᓯᐊᑦ ᐊᓯᖏᓪᓗ ᐊᑭᒋᔭᐅᔪᑦ ᑮᓇᐅᔭᖃᕐᑎᑕᐅᔪᑦ ᐊᑭᑐᔫᑎᓂᑦ ᐃᑲᔫᑎᓂᑦ ᐊᐅᓚᑦᑎᔅᔪᑕᐅᔪᑦ (ᓇᓗᓇᐃᑲᑕᖓ) ᕿᑐᓐᖏᐅᑏᑦ ᐊᑯᓂ ᐊᑮᑦᑑᔪᓄᑦ ᐊᑭᓗᓯᕙᓕᐊᔪᑦ ᐊᐅᓚᑦᑐᓂᕐᓂᑦ ᐃᒡᓗᕐᔪᐊᓂᑦ ᐊᑭᒋᔭᐅᔪᑦ ᑲᑎᒪᓂᕐᓄᑦ ᖃᐅᔨᓴᕐᑕᐅᔪᓄᑦᓗ ᐊᑐᕐᑕᐅᔪᑦ ᐊᑐᕐᑐᒃᓴᑦ ᑎᑎᖅᑲᐅᑎᓄᑦ ᐊᑭᓕᐅᑎᒃᓴᓄᑦ ᓂᐅᕕᐊᒃᓴᓄᓪᓗ

## Revenues and recoveries

**ᑮᓇᐅᔭᕐᑯᑎᒋᔭᐅᔪᑦ ᐅᑎᕐᑎᑕᐅᔪᓪᓗ**

| | | |
|---|---|---|
| Contributions from the Government of the Northwest Territories (Note 6) | $ 62,621 | $ 62,261 |
| Recoveries from Canada Mortgage and Housing Corporation (Note 9) | 53,011 | 45,032 |
| Interest and other revenue | 5,048 | 3,932 |
| Gain on disposal of land and buildings | 41 | 484 |
| Recovery of prior year grants | 28 | 177 |
| | 120,749 | 111,886 |

ᐃᑲᔪᓯᐊᖑᔪᑦ ᓄᓇᑦᑎᐊᕐ ᒐᕙᒪᒃᑯᖏᓐᓂᑦ ᓄᓇᑦᑎᐊᕐᒥᑦ (ᑎᑎᖅᑲᖅ 6) ᐅᑎᕐᑎᑕᐅᔪᑦ ᑲᓇᑕᐅᑉ ᐃᒡᓗᓕᕆᔨᕐᔪᐊᒃᑯᖏᓐᓂᑦ (ᑎᑎᖅᑲᖅ 9) ᕿᑐᓐᖏᐅᑏᑦ ᐊᓯᖏᓪᓗ ᑮᓇᐅᔭᓕᐊᑦ ᑮᓇᐅᔭᕐᑖᖑᔪᑦ ᓄᓇ ᓴᒃᑯᑕᐅᑎᓪᓗᒍ ᐃᒡᓗᕐᔪᐊᓪᓗ ᐅᑎᕐᑐᑦ ᐊᕐᕌᓂ ᐃᑲᔫᓯᐊᓂᑦ

**Excess of expenses over revenues and recoveries (Note 10)** — **$ 7,542** — **$ 6,305**

ᐊᒥᐊᒃᑯᑦ ᑮᓇᐅᔭᕐᑯᑎᒋᔭᐅᔪᑦ ᐊᑐᕐᑕᐅᕐᓂᒃᑎᓪᓗᒋᑦ ᐊᒻᒪᓗ ᐅᑎᕐᑐᑦ (ᑎᑎᖅᑲᖅ 10)

*For the year ended March 31, 1991*
*(thousands of dollars)*

*ᐅᑭᐅᑉ ᓄᓐᖑᐊᓄᑦ ᑎᑭᓪᓗᒋᑦ ᒫᑦᓯ 31, 1991*
*(ᑕᐅᔭᓐᑖᓚᓃᑦᑐᑦ)*

# Statement of Equity

## ᐱᕐᑯᑎᒋᔭᐅᔪᑦ ᐅᓂᒃᑳᕐᑕᐅᓂᖏᑦ

| | 1991 | 1990 | |
|---|---|---|---|
| Balance at beginning of the year | $ 48,451 | $ 41,222 | ᐅᑭᐅᑉ ᐱᒋᐊᕐᓂᖓᓂ |
| Excess of expenses over revenues and recoveries | (7,542) | (6,305) | ᐊᒥᐊᒃᑯᐃᑦ ᐊᑐᕐᑕᐅᔪᓂᑦ ᐅᑎᕐᑎᑕᐅᔪᓂᒃᑯ |
| | 40,909 | 34,917 | |
| Contributions from the Government of the Northwest Territories | | | ᐃᑲᔫᔪᐊᑦ ᓄᓇᑦᑎᐊᑉ ᒐᕙᒪᒃᑯᖏᓐᓂᑦ |
| Capital contributions used for capital expenditures (Note 7) | 12,413 | 13,192 | ᐊᑭᑐᔫᑎᓄᑦ ᐊᑐᕐᑕᐅᔪᑦ ᐊᑭᑐᔫᑎᑦ ᐱᕐᑯᑎᑦ (ᑎᑎᕐᑲᕐ 7) |
| Other capital contributions | 132 | 132 | ᐊᓯᖏᑦ ᐊᑭᑐᔫᑎᓄᑦ ᐃᑲᔫᔪᐊᑦ |
| Operating contributions provided for loan principal repayments | 160 | 210 | ᐊᐅᓚᑦᑎᔫᔪᑏᑦ ᐊᑐᐃᓐᓇᐅᑎᑕᐅᔪᑦ ᐊᑐᕐᑐᐊᕐᑕᐅᔪᑦ ᐊᑭᓕᐅᑕᐅᓂᖏᑦ |
| | 12,705 | 13,534 | ᐅᓄᕐᓂᖏᑦ ᐅᑭᐅᑉ ᓄᓐᖑᐊᓂ |
| **Balance at end of the year** | **$ 53,614** | **$ 48,451** | ᓄᓇᑦᑎᐊᑉ ᐃᒡᓗᓕᕆᔨᕐᔪᐊᒃᑯᖏᑦ |

*For the year ended March 31, 1991*
*(thousands of dollars)*

*ᐅᑭᐅᑉ ᓄᓐᖑᐊᓄᑦ ᑎᑭᓪᓗᒋᑦ ᒫᑦᓯ 31, 1991*
*(ᑕᐅᔭᓐᑖᓚᓃᑦᑐᑦ)*

# Statement of Changes in Financial Position

ᑭᓇᐅᔭᑦ ᐃᓕᖅᑯᓯᕆᔭᖅᑭᑦᑕ ᐊᓯᐊᓐᖑᕐᓂᖅᑭᑦ ᐅᓂᒃᑳᕐᑕᐅᔪᑦ

| | 1991 | 1990 |
|---|---|---|
| **Cash provided by (used for):** | | |
| **Operating activities** | | |
| Excess of expenses over revenues and recoveries | $ (7,542) | $ (6,305) |
| Items not involving cash | | |
| Amortization | 7,311 | 7,100 |
| Allowance for notes receivable and purchase options | 328 | - |
| Gain on disposal of land and buildings | (41) | (484) |
| (Decrease) increase in allowance for employee leave and termination benefits | (41) | 41 |
| Changes in non-cash operating working capital | 10,610 | (2,766) |
| | 10,625 | (2,414) |
| **Financing activities** | | |
| Contributions from the Government of the Northwest Territories credited to equity | 12,705 | 13,534 |
| Repayment of long-term debt | (420) | (447) |
| | 12,285 | 13,087 |
| **Investing activities** | | |
| Additions to investment in housing projects | | |
| Land and buildings | (38,491) | (34,806) |
| Mortgages receivable | (304) | (940) |
| Additions to property and equipment | (1,810) | (1,506) |
| Recovery of capital costs from Canada Mortgage and Housing Corporation | 28,169 | 23,269 |
| Proceeds from disposal of land and buildings | 83 | 677 |
| Reduction of mortgages receivable | 548 | 738 |
| | (11,805) | (12,568) |
| Increase (decrease) in cash | 11,105 | (1,895) |
| Cash at beginning of the year | 10,941 | 12,836 |
| **Cash at end of the year** | **$22,046** | **$ 10,941** |

| | |
|---|---|
| ᐅᑭᐅᑦ ᓄᓐᖑᕐᓄᑦ ᑎᑭᓪᓗᒋᑦ ᒫᑦᓯ 31, 1991 | *For the year ended March 31, 1991* |
| (ᑕᐅᓴᓐᑖᓚᓃᑦᑐᑦ) | *(thousands of dollars)* |

# Notes to Financial Statements

ᑮᓇᐅᔭᑦ ᐅᓂᒃᑳᕐᑕᐅᓂᖏᑦ

## 1. Authority, objective and operations

The Northwest Territories Housing Corporation, incorporated in 1974, is a Territorial Crown corporation named in Schedule B to the Financial Administration Act and operates under the Northwest Territories Housing Corporation Act. Its principal objective is to develop, maintain and manage public housing programs in the Northwest Territories.

The Corporation participates in various public housing and homeownership programs which are cost-shared with Canada Mortgage and Housing Corporation. Canada Mortgage and Housing Corporation provides funds under cost-sharing agreements for a specified proportion of expenditures, subject to a maximum dollar amount, on individual projects within each program.

The Corporation is dependent upon the Government of the Northwest Territories, either directly or indirectly through guarantees, for the funds required to finance the net cost of its operations.

## 2. Significant accounting policies

### *Investment in housing projects - land and buildings*

Land and buildings constructed by the Corporation are stated at the lower of cost or replacement value, less recoveries from Canada Mortgage and Housing Corporation. Northern rental housing, which has been transferred from the Government of the Northwest Territories, is stated at the transferred amount. Amortization is provided using the following methods and annual rates.

Public housing and senior citizen's housing: Declining balance, 5%
Northern rental housing: Straight line, 5%

### *Property and equipment*

Property and equipment are stated at cost. Amortization is provided using the following methods and annual rates:

Office furniture and equipment: Declining balance, 20%
Warehouses, office buildings and staff housing: Straight line, 5%
Leasehold improvements are amortized on a straight-line basis over the terms of the leases.

### *Homeownership assistance grants*

The Homeownership Assistance Program (HAP) provides conditional grants in the form of a housing package to eligible residents of the Northwest Territories. Forgiveness of these conditional grants are earned by the clients over a five year period provided principal residency is maintained in the HAP units.

The expenditures under the HAP program are treated as an expense in the year incurred. In the event a HAP recipient subsequently defaults on the terms of the HAP agreement, the unforgiven portion of the grant assistance must be refunded to the Corporation. The refundable amount is recorded as recoveries in the year in which the recipient defaults on the grant previously received.

## 1. ᓴᓐᖏᓂᖅᑐᑦ, ᑐᕋᕐᐱᐅᔪᒪᔪᑦ ᐊᐅᓚᑕᐅᔪᓪᓗ

ᓄᓇᑦᑎᐊᑦ ᐃᒡᓗᓕᕆᔨᕐᔪᐊᒃᑯᖏᑦ, ᓴᖅᑭᑕᐅᓚᐅᕐᑐᑦ 1974-ᒥ ᓄᓇᑦᑎᐊᕐᒥ ᑯᐊᐳᕆᓴᖅᑰᕐᖅ ᓇᓗᓇᐃᒃᑯᑕᖕᒐᓂ B-ᒥ ᑕᐃᔭᐅᔪᖅ ᑮᓇᐅᔭᓕᕆᓂᖅ ᐊᐅᓚᑦᑎᔾᔪᑎᓄᑦ ᒪᓕᒐᖅ ᐊᐅᓚᑕᐅᖅᑲᑦᑕᕐᖅ ᓄᓇᑦᑎᐊᑦ ᐃᒡᓗᓕᕆᔨᕐᔪᐊᒃᑯᖏᑦᑕ ᒪᓕᒐᖅᑕᑦᑎᒍᑦ. ᐱᕈᕐᐸᓪᓕᐊᑎᑦᑎᔪᒃᓴᐅᕐᑐᑦ ᐊᖅᑭᐅᒪᑎᑦᑎᔪᒃᓴᐅᕐᑐᓪᓗ ᐊᐅᓚᑦᑎᔪᒃᓴᐅᕐᑐᓪᓗ ᑭᑐᑐᐃᓐᓇᐃᑦ ᐃᒡᓗᖁᑎᒋᑦᑕᖏᓐᓂᒃ ᓄᓇᑦᑎᐊᕐᒥ.

ᓄᓇᑦᑎᐊᑦ ᐃᒡᓗᓕᕆᔨᕐᔪᐊᒃᑯᖏᑦ ᐱᓕᕆᐊᖃᖅᑕᑦᑕᕐᑦ ᑭᑐᑐᐃᓐᓇᐃᑦ ᐃᒡᓗᖁᑎᒋᑦᑕᖏᓐᓂᒃ ᓇᖏᓂᕐᓗ ᐃᒡᓗᖁᑎᑖᖑᑦᑐᓂᒃ ᐱᓕᕆᐊᖑᔪᓂᒃ ᐊᑭᓕᕐᑐᐃᖅᑎᖃᖅᑕᑦᑕᕐᑦ ᑲᓇᑕᐅᑦ ᐃᒡᓗᓕᕆᔨᕐᔪᐊᒃᑯᖏᓐᓂᒃ. ᑲᓇᑕᐅᑦ ᐃᒡᓗᓕᕆᔨᕐᔪᐊᒃᑯᖏᑦ ᐊᑐᐃᓐᓇᐅᑎᑦᑎᖃᑦᑕᕐᑦ ᑮᓇᐅᔭᓂᒃ ᐊᖏᖃᑎᒌᒍᑕᐅᔪᒃᑯᑦ ᐊᑭᓕᕐᑐᐃᖃᑎᒌᖕᓂᕐᒧᑦ ᐊᖏᑭᑕᐅᓯᒪᔪᒃᑯᑦ ᐊᖅᑭᒃᑕᐅᓯᒪᑦᓗᑎᒃ ᐊᑭᓕᕐᑐᑦᑕᐅᕆᐊᓕᑦ, ᑮᓇᐅᔭᑦ ᐅᓄᕐᓂᖏᑦ ᓇᓗᓇᐃᑦᑕᐅᓯᒪᑦᓗᑎᒃ, ᐱᓕᕆᐊᓄᑦ ᐃᓛᒃᑯᖑᔪᓄᑦ ᐱᓕᕆᐊᖑᔪᒃᑐᓄᑦ.

ᐃᒡᓗᓕᕆᔨᕐᔪᐊᒃᑯᑦ ᓄᓇᑦᑎᐊᑦ ᒐᑭᒪᒃᑯᖏᓐᓂᑦ ᐃᖏᕐᕋᔪᑎᖃᖅᑎᑕᐅᔪᒃᑦ, ᑐᕋᕐᐱᕆᔭᐅᓪᓕᕆᒃᓗᑎᒃ ᑐᕋᕐᐱᕆᔭᐅᓪᓕᕆᖅᑲᓗᐊᕐᓗᑎᒡᓗᓐᓂᑦ ᐊᑭᓕᓂᐊᕐᓂᕐᐃᔪᑕᐅᔪᓄᑦ, ᑮᓇᐅᔭᑦ ᐊᑐᕐᑕᐅᕆᐊᓕᑦ ᐊᐅᓚᑦᑎᔾᔪᑕᐅᓂᐊᕐᓗᑎᒃ ᐊᑭᓕᐅᑕᐅᓯᒪᔪᒃᓗᑎᒃ.

## 2. ᑮᓇᐅᔭᓕᕆᓂᕐᒧᑦ ᐊᑐᐊᒐᐃᑦ ᑐᕋᖓᔪᑦ

### ᑮᓇᐅᔭᓴᖅᑕᐅᔪᑦ ᐃᒡᓗᕐᔪᐊᓕᕆᓂᕐᒧᑦ ᐱᓕᕆᐊᖑᔪᓂᑦ - ᓄᓇᒥᑦ ᐃᒡᓗᕐᔪᐊᓂᓪᓗ

ᓄᓇ ᐊᒻᒪ ᐃᒡᓗᕐᔪᐊᑦ ᓴᓇᔭᐅᔪᑦ ᑯᐊᐳᕆᓴᒃᑯᓐᓂᑦ ᐊᖅᑭᒃᑕᐅᓯᒪᑦᑐᒃᑦ ᐊᑭᓗᖅᓴᐃᑦ ᐊᑭᖅᑭᑦ ᒪᓕᒃᑕᐅᑦᓗᑎᒃ, ᐅᑎᖅᑎᑕᐅᑦᑐᑎᒃ ᑲᓇᑕᐅᑦ ᐃᒡᓗᓕᕆᔨᕐᔪᐊᒃᑯᖏᓐᓂᑦ. ᐅᑭᐅᕐᑕᕐᑐᒥ ᐃᒡᓗᕐᔪᐊᑦ ᐊᑐᕐᑐᐊᕐᑕᐅᖃᑦᑕᕐᑐᑐᖃᐃᑦ, ᓄᒃᑎᕐᑕᐅᔪᑦ ᓄᓇᑦᑎᐊᑦ ᒐᑭᒪᒃᑯᖏᓐᓂᑦ ᐅᖃᕐᓯᒪᔪᑦ ᐊᑭᖅᑭᑦ ᒪᓕᒃᓗᒋᑦ ᐅᓄᕐᓂᓇᒃᖏᑦᑕ ᓄᒃᑎᕐᑕᐅᓂᖏᑦᑕ. ᐊᑭᓗᒃᓯᑦᓕᐊᔪᑦ ᐊᑐᐃᓐᓇᐅᑎᑕᐅᔪᑦ ᐊᑕᓂ ᒪᓕᒃᓗᒋᑦ ᐊᕐᕋᑦᑕᒪᖅ ᐊᑭᓕᐅᑕᑦᑐᑦ.

ᑭᑐᑐᐃᓐᓇᐃᑦ ᐃᒡᓗᖁᑎᖏᑦ ᐃᓐᓇᑐᖃᐃᓪᓗ ᐃᓐᓇᑐᖃᐃᑦ ᐃᒡᓗᕐᔪᐊᖏᑦ, ᐊᑭᓗᒃᓯᑦᓕᐊᔪᑦ 5 ᐳᓴᓐ
ᐅᑭᐅᕐᑕᕐᑐᒥ ᐊᑐᕐᑐᐊᕐᑕᐅᖃᑦᑕᕐᑐᑐᖃᐃᑦ, ᓱᖁᕐᐸᓪᓕᐊᖏᑦᑐᑦ 5 ᐳᓴᓐ

### ᓇᖏᓂᖁᑎᒋᔭᐅᔪᑦ ᐱᖁᑏᓪᓗ

ᓇᖏᓂᖁᑎᒋᔭᐅᔪᑦ ᐱᖁᑏᓪᓗ ᐊᑭᖅᑭᑦ ᑎᑎᕋᑦᑕᐅᓯᒪᔪᕐᑦ: ᐊᑭᓗᒃᓯᑦᓕᐊᔪᑦ ᐊᑐᐃᓐᓇᐅᑦᓗᑎᒃ ᐅᑯᐊ ᐊᑕᓂ ᒪᓕᒃᓗᒋᑦ ᐊᕐᕋᑦᑕᒪᖅ ᐊᑭᓕᐅᑕᐅᑦᑐᑦ:

ᑎᑎᕋᕐᐱᖅᓗᒍᑦ ᐱᖁᑎᓪᓗ ᐊᒻᒪ ᓱᓇᒃᑯᑕᓄᑦ, ᐊᑭᓗᒃᓯᑦᓕᐊᔪᑦ 20 ᐳᓴᓐ
ᓱᕐᓗᐊᕐᓄᑦ, ᑎᑎᕋᕐᐱᖅᓄᑦ ᐃᒡᓗᕐᔪᐊᓄᑦ ᐊᒻᒪ ᐃᖅᑲᓇᐃᔭᕐᑎᓄᑦ ᐃᒡᓗᕐᔪᐊᓄᑦ, ᓱᖁᕐᐸᓪᓕᐊᖏᑦᑐᑦ 5 ᐳᓴᓐ
ᐊᑐᕐᑐᐊᕐᑕᐅᔪᑦ ᐊᖅᑭᒋᐊᕐᑕᐅᓂᖏᑦ ᐊᑭᓗᒃᓯᒋᐊᕐᓂᖏᑦ ᓱᖁᕐᐸᓕᐊᖏᑦᑐᑦ ᐊᑐᕐᑐᐊᕐᑕᐅᓂᖓ ᒪᓕᒃᓗᒍ ᐃᓱᓕᓂᖓᓄᑦ.

### ᓇᖏᓂᖅ ᐃᒡᓗᖁᑎᑖᖑᔪᓐᑐᒃᑯᑦ ᐃᑲᔪᑏᑦ

ᓇᖏᓂᖅ ᐃᒡᓗᖁᑎᑖᖑᔪᓐᑐᑦ ᐃᑲᔪᑎᑎᒍᑦ ᐊᑐᐃᓐᓇᐅᑎᑦᑎᓲᖑᕐᑦ ᐃᓱᒪᕐᓱᑦᑕᐅᖏᑦᑐᓂᒃ ᐃᑲᔪᑎᓂᒃ ᐃᒡᓗᕐᔪᐊᓕᐅᕈᑎᒃᓴᒍᑦ ᓄᓇᑦᑎᐊᕐᒥᐅᓄᑦ ᐊᑐᐃᓐᓇᐅᑎᑦᑎᐅᓲᖑᕐᑦ ᐃᒡᓗᕐᔪᐊᓕᐅᕈᑎᒃᓴᐅᕐᓗᑎᒃ. ᖁᔭᓇᑦᑕᐅᔪᒃᑐᑦ ᑖᒃᑯᐊ ᐃᑲᔪᑎᑦ ᐅᑭᐅᑦ ᑕᓪᓕᒪᑦ ᐱᐊᓂᒃᑳᖅᑕ ᓇᖏᓂᖅᑐᑦ ᐊᖅᑭᐅᒪᑎᑦᑎᓂᐊᑐᐊᕐᑦᑕ ᐃᒡᓗᕐᔪᐊᖁᑎᖏᓐᓂᒃ.

ᐊᑐᕐᑕᐅᔪᑦ ᓇᖏᓂᖅ ᐃᒡᓗᖁᑎᑖᖑᔪᓐᑐᓄᑦ ᑮᓇᐅᔭᑦ ᐊᖅᑭᒃᑕᐅᓯᒪᓲᖑᕐᑦ ᐅᑭᐅᒥ ᐊᑐᕐᑕᐅᔪᑎᑐᑦ. ᓇᖏᓂᖅ ᐃᒡᓗᖁᑎᑖᕐᑐᖅ ᐊᖏᕈᑕᐅᔪᒥᒃ ᐃᒡᓗᕐᔪᐊᕐᑖᕐᓂᕐᒧᑦ ᒪᓕᖏᑦᑐᑦ ᐃᑲᔪᑕᐅᔪᖅ ᐊᖏᕈᑎᓕᐊᖑᔪᒃᑯᑦ ᐊᑐᕐᑕᐅᖏᑦᑐᖅ ᐅᑎᖅᑎᑕᐅᓕᐊᖃᕐᖅ ᐃᒡᓗᕐᔪᐊᖁᑎᖏᓐᓂᒃ. ᑮᓇᐅᔭᑦ ᑎᑎᕋᕐᑕᐅᔪᑦ ᐅᑎᖅᑎᑕᐅᓂᖏᓐᓂᒃ ᐅᑭᐅᒥ ᑎᑎᕋᕐᑕᐅᓯᒪᖃᑦᑕᕐᑦ ᐅᑎᖅᑎᐅᑕᓂᖏᓐᓂᑦᒃ ᐃᒡᓗᕐᔪᐊᖁᑖᕐᓂᐊᑐᑦ ᒪᓕᖏᑎᓪᓗᒋᑦ ᐊᖏᕈᑕᐅᓚᐅᕐᑐᒥᒃ ᐃᑲᔪᑎᑎᒍᑦ ᐱᓕᕆᐊᖑᓂᐊᕐᓗᑎᒃ ᐱᓕᕆᐊᖑᔪᖏᑦᑐᓂᒃ.

### *Contributions from the Government of the Northwest Territories*

Contributions from the Government of the Northwest Territories for operations and maintenance are credited to operations, except for those amounts provided for loan principal repayments which are credited to equity. Capital contributions are credited to equity if used for capital expenditures, or to operations if used for repairs, maintenance, grants and other costs.

### *Contributions to local housing organizations*

Houses owned by the Corporation are operated by local housing associations and authorities. The Corporation provides contributions for the annual operating requirements of these local housing organizations. These contributions are recorded on an accrual basis by the Corporation.

### *Pension contributions*

The Corporation and its employees, who are deemed to be employees of the Government of the Northwest Territories, make contributions to the Public Service Superannuation Plan administered by the Government of Canada. Contributions to the Plan are required from both the employees and the Corporation. These contributions represent the total liability of the Corporation and are recognized in the accounts on a current basis.

### *Employee benefits*

The Corporation accrues in its accounts the estimated liabilities for severance pay, annual leave and overtime compensatory leave, which are payable to its employees under its collective agreement, or in accordance with its policy.

## 3. Investment in housing projects - land and buildings
(thousands of dollars)

| | 1991 | | | 1990 |
|---|---|---|---|---|
| | Cost | Accumulated Amortization | Net | Net |
| Land assembly | $ 297 | $ - | $ 297 | $ 458 |
| Public housing | 181,425 | 59,998 | 121,427 | 119,656 |
| Northern rental housing | 5,231 | 4,734 | 497 | 771 |
| Senior citizens' housing | 3,075 | 828 | 2,247 | 2,323 |
| Construction in progress | 10,996 | - | 10,996 | 8,613 |
| | $ 201,024 | $ 65,560 | $ 135,464 | $ 131,821 |

## 4. Investment in housing projects – mortgages receivable
(thousands of dollars)

| | 1991 | 1990 |
|---|---|---|
| First mortgages, rural and remote housing, bearing interest at rates varying between 0% and 14 1/4% per annum, repayable over a maximum period of 25 years | $ 1,137 | $ 1,290 |
| Other mortgages, bearing interest at rates varying between 6% and 14 1/4% per annum, repayable over a maximum period of 25 years | 508 | 616 |
| Interim financing loans, bearing interest rates between 13 1/4% and 15 1/4%, for indeterminate periods | 247 | 337 |
| | $ 1,892 | $ 2,243 |

## 5. Property and equipment
(thousands of dollars)

## 5. ᐱᕐᑯᑎᒋᔭᐅᔪᑦ ᓴᓇᕿᑏᓪᓗ
(ᑕᐅᓴᓐᑖᓚᓂᑦᑐᑦ)

| | 1991 | | | 1990 | |
|---|---|---|---|---|---|
| | Cost<br>ᐊᑭᒋᔭᐅᔪᑦ | Accumulated Amortization<br>ᑲᑎᑦᑉᓪᓕᐊᔪᑦ | Net<br>ᑭᓇᐅᔭᐃᑦ | Net<br>ᑭᓇᐅᔭᑦ | |
| Warehouses | $ 8,653 | $ 1,546 | $ 7,107 | $ 5,338 | ᓱᕐᓗᐊᑦ |
| Office furniture and equipment | 1,377 | 992 | 385 | 454 | ᑎᑎᕋᕐᕕᖕᓂ ᐃᓗᓕᕆᔨᐅᔪᑦ ᐊᒻᒪ ᐱᕐᑯᑏᑦ |
| Staff housing | 531 | 302 | 229 | 255 | ᐃᖅᑲᓇᐃᔭᕐᑎᑦ ᐃᒡᓗᕐᔪᐊᖏᑦ |
| Leasehold improvements | 225 | 225 | - | 2 | ᐊᑐᕐᑐᐊᕐᑕᐅᓐᔭᑐᑦ ᐊᖅᑭᒋᐊᕐᑕᐅᓂᖏᑦ |
| Office buildings | 162 | 108 | 54 | 61 | ᑎᑎᕋᕐᕕᑦ ᐃᒡᓗᕐᔪᐊᑦ |
| Construction in progress | 204 | - | 204 | 625 | ᓴᓇᔭᐅᓐᓕᐊᔪᑦ ᐃᒡᓗᕐᔪᐊᑦ |
| | $ 11,152 | $ 3,173 | $ 7,979 | $ 6,735 | |

## 6. Due to the Government of the Northwest Territories
(thousands of dollars)

## 6. ᐊᑭᓕᐅᑕᐅᒋᐊᓖᑦ ᓄᓇᑦᑎᐊᑉ ᒐᕙᒪᒃᑯᖏᓐᓄᑦ
(ᑕᐅᓴᓐᑖᓚᓂᑦᑐᑦ)

| | 1991 | 1990 | |
|---|---|---|---|
| Balance at beginning of year | $ 3,308 | $ 1,013 | ᐅᓄᕐᓂᖏᑦ ᐅᑭᐅᒥ ᐱᒋᐊᕐᓂᐅᔪᒥ |
| Operating contributions | 53,395 | 52,255 | ᐊᐅᓚᑦᑎᓂᕐᒧᑦ ᐃᑲᔫᑎᑦ |
| Operating contributions provided for loan principal repayments | (160) | (210) | ᐊᐅᓚᑦᑎᓂᕐᒧᑦ ᐃᑲᔫᑎᑦ ᐊᑐᕐᑐᐊᕐᑕᐅᔪᑦ ᐊᑭᓕᐅᑕᐅᒋᐊᕐᓗᑎᒃ ᐊᑭᓕᐅᑕᐅᒋᐊᕐᑲᕐᑐᓄᑦ |
| Capital contributions used for repairs, maintenance, grants and other costs | 15,201 | 13,524 | ᐊᑐᕐᑐᒋᐊᕐᑎᑦᑎᒃᔪᑕᐅᔪᓄᑦ ᐊᑐᕐᑐᒋᐊᕐᑎᑦᑎᒃᔪᑕᐅᔪᓄᑦ ᐃᑲᔫᑕᐅᔪᓄᑦ ᐊᓯᖏᓐᓄᓪᓗ ᐊᑭᓕᐅᑕᐅᔪᓄᑦ |
| | 68,436 | 65,569 | |
| Cost of operations net of unfunded items | 62,621 | 62,261 | ᐊᑭᖏᑦ ᐊᐅᓚᑕᐅᔪᑦ ᑭᓇᐅᔭᖅᑎᑕᐅᖏᑦᑐᑦ ᐱᕐᑯᑏᑦ |
| | 5,815 | 3,308 | |
| Amounts applied to current year | 903 | 663 | ᐅᓄᕐᓂᓇᔭᐅᔪᑦ ᐅᑭᐅᒧᑦ ᑐᕋᖕᒐᑎᑕᐅᔪᑦ |
| Repayments | 2,405 | 350 | ᐊᑭᓕᐅᑕᐅᒃᑲᓐᓂᕐᑐᑦ |
| | 3,308 | 1,013 | |
| Balance at end of year | $ 5,815 | $ 3,308 | ᐅᓄᕐᓂᖏᑦ ᐅᑭᐅᑉ ᓄᓐᖑᐊᓂ |

## 7. Unapplied capital contributions
(thousands of dollars)

## 7. ᑐᒃᓯᕋᐅᑕᐅᓂᖅᑲᖏᑦᑐᑦ ᐊᑭᑐᔫᑎᓄᑦ ᐃᑲᔫᑎᒃᓴᑦ
(ᑕᐅᓴᓐᑖᓚᓂᑦᑐᑦ)

| | **1991** | **1990** | |
|---|---|---|---|
| Balance at beginning of the year | $ 15,768 | $ 11,519 | ᐅᑭᐅᒥ ᐱᒋᐊᓕᒫᕐᑐᒥ ᐅᓄᕐᓂᓇᔭᐅᔪᑦ |
| Capital contributions received | 29,250 | 30,965 | ᐊᑭᑐᔫᑎᓄᑦ ᐃᑲᔫᓯᐊᑦ ᐱᔭᐅᔪᑦ |
| | 45,018 | 42,484 | |
| Capital expenditures | 12,413 | 13,192 | ᐊᑭᑐᔫᑎᓄᑦ ᐊᑐᕐᑕᐅᔪᑦ |
| Capital contributions used for repairs, maintenance, grants and other costs | 15,201 | 13,524 | ᐊᑭᑐᔫᑎᓄᑦ ᐃᑲᔫᑕᐅᔪᑦ ᐊᑐᕐᑕᐅᔪᑦ ᐊᑐᕐᑐᒋᐊᕐᑎᑦᑎᒃᔪᑕᐅᑉᓗᑎᒃ ᐊᑐᕐᑐᒋᐊᕐᑎᑦᑎᒃᔪᑕᐅᑉᓗᑎᒃ ᐃᑲᔫᑕᐅᑉᓗᑎᒃ ᐊᓯᖏᓐᓄᓪᓗ |
| | 27,614 | 26,716 | |
| | 17,404 | 15,768 | |
| Repayments | 441 | - | ᐊᑭᓕᐅᑕᐅᒃᑲᓐᓂᕐᑐᑦ |
| Balance at end of the year | $ 16,963 | $ 15,768 | ᐅᓄᕐᓂᓇᔭᐅᔪᑦ ᐅᑭᐅᑉ ᓄᓐᖑᐊᓂ |
| Representing unapplied capital contributions for: | | | ᑭᒻᒪᕐᑐᐃᔪᑦ ᑐᒃᓯᕋᐅᑕᐅᓯᒪᖏᑦᑐᓂᒃ ᐊᑭᑐᔫᑎᓂᒃ ᐃᑲᔫᑕᐅᔪᑦ ᐅᑯᓄᖕᒪ: |
| 1991 | $ 11,692 | $ - | 1991 |
| 1990 | 3,964 | 12,084 | 1990 |
| 1989 | 1,278 | 2,483 | 1989 |
| 1988 | 29 | 1,014 | 1988 |
| 1987 | - | 187 | 1987 |
| | $ 16,963 | $ 15,768 | |

## 8. Long-term liabilities
(thousands of dollars)

## 8. ᐊᑯᓂ ᐊᑭᓕᕐᑐᕐᑕᐅᒋᐊᓖᑦ
(ᑕᐅᓴᑦᑖᓚᓃᑦᑐᑦ)

| | 1991 | 1990 | |
|---|---|---|---|
| Long-term debt: | | | ᐊᑯᓂ-ᐊᑮᑦᑐᓇᔭᐅᔪᑐᖃᐃᑦ: |
| Section 43 loans from Canada Mortgage and Housing Corporation, repayable in annual installments until the year 2033, bearing interest at an average weighted rate of 13.3% (1990 - 13.3%) | $ 93,941 | $ 94,173 | ᐃᓚᖓ ᑎᑎᕋᕐᒪᔪᖅ 43 ᑲᓇᑕᐅᑉ ᐃᒡᓗᓕᓇᕆᕐᔪᐊᕐᑯᖏᓐᓂᑦ, ᐊᑭᓕᐅᑕᐅᔪᓐᓇᕐᐳᖅ ᐊᕐᕌᒍᑕᒪᖅ ᐊᑭᓕᕐᑐᕐᑕᐅᕐᑲᔭᕐᓗᓂ ᐅᑭᐅᓗᒧᑦ 2033-ᒧᑦ ᑎᑭᓪᓗᒍ, ᕿᑐᓐᖏᐅᑎᖃᕐᑐᖅ ᖃᓂᒋᔭᖓᓂ 13.3 ᐳᓴᓐᒥᒃ (1990 - 13.3 ᐳᓴᓐ) |
| Section 42 loans from Canada Mortgage and Housing Corporation for use in financing costs of land development, repayable when land is removed from inventory, bearing interest at an average weighted rate of 10.3% (1990 - 10.3%) | 235 | 362 | ᐃᓚᖓ ᑎᑎᕋᕐᒪᔪᖅ 42 ᑲᓇᑕᐅᑉ ᐃᒡᓗᓕᓇᕆᕐᔪᐊᒃᖏᓐᓂᑦ ᐊᑐᕐᑕᐅᔪᑦ ᑭᓇᐅᔭᖃᕐᑎᑕᐅᑉᓗᑎᒃ ᓄᓇ ᐱᕈᕐᐸᓪᓕᐊᑎᑕᐅᓂᖓᓄᑦ ᐊᑭᓕᐅᑕᐅᔪᓐᓇᕐᑐᖅ ᓄᓇ ᐱᒋᔭᐅᔪᓐᓂᕐᐸᑦ ᕿᑐᓐᖏᐅᑎᖃᕐᑐᖅ ᐅᓄᕐᓂᖃᕐᑐᒥᒃ 10.3 ᐳᓴᓐ (1990 - 10.3 ᐳᓴᓐ) |
| Section 15 loans from Canada Mortgage and Housing Corporation, repayable in monthly installments until the year 2023, bearing interest at an average weighted rate of 7.9% (1990 - 8.0%) | 549 | 565 | ᐃᓚᖓ 15 ᐊᑐᕐᑐᐊᕐᑕᐅᔪᑦ ᑲᓇᑕᐅᑉ ᐃᒡᓗᓕᓇᕆᕐᔪᐊᒃᖏᓐᓂᑦ ᓄᓇᑦᑎᐊᑉᓗ, ᐊᑭᓕᐅᑕᐅᔪᓐᓇᕐᑐᑦ ᐊᑭᓕᕐᑐᕐᑕᐅᓗᑎᒃ ᐅᑭᐅᓗᒧᑦ 2033-ᒧᑦ ᑐᑭᓪᓗᒍ ᕿᑐᓐᖏᐅᑎᖃᕐᑐᖅ ᐅᓄᕐᓂᖃᕐᑐᒥᒃ 7.9 ᐳᓴᓐ (1990 - 8.0 ᐳᓴᓐ) |
| Loans from Canada, repayable in annual amounts through 1996, bearing interest at an average weighted rate of 8.2% (1990 - 8.2%) | 151 | 195 | ᐊᑐᕐᑐᐊᕐᑕᐅᔪᑦ ᑲᓇᑕᐅᑉ ᐃᒡᓗᓕᓇᕆᕐᔪᐊᒃᖏᓐᓂᑦ, ᐊᑭᓕᐅᑕᐅᒃᑲᓐᓂᕐᑐᑦ ᐊᕐᕌᒍᑕᒪᖅ ᐅᓄᕐᓂᓇᔭᐅᔪᑦ 1996-ᒧᑦ, ᕿᑐᓐᖏᐅᑎᖃᕐᑐᑦ ᐅᓄᕐᓂᖃᕐᑐᓂᒃ 8.2 ᐳᓴᓐ (1990 - 8.2-ᐳᓴᓐ) |
| | 94,876 | 95,295 | |
| Deferred contributions from the Government of the Northwest Territories for the provision of interim and supplementary financing loans | 1,100 | 1,100 | ᑭᖑᕚᓇᐊᕐᑕᐅᔪᑦ ᐃᑲᔫᑎᑦ ᓄᓇᑦᑎᐊᑉ ᒐᕙᒪᒃᑯᖏᓐᓂᑦ ᑭᓇᐅᔭᓄᑦ ᐊᑐᕐᑕᐅᓚᐅᐱᓪᓚᒐᔭᕐᑐᓄᑦ ᐃᓚᒋᐊᕈᑎᓄᑦ ᑭᓇᐅᔭᓄᑦ ᐊᑐᕐᑐᐊᕐᑕᐅᔪᓄᑦ |
| Allowance for employee leave and termination benefits | 1,146 | 1,187 | ᐃᑲᔫᑎᒃᓴᑦ ᐃᖃᓇᐃᔭᕐᑎᑦ ᐊᐅᓪᓚᕐᓂᖏᓐᓄᑦ ᓄᖃᕐᑐᕐᔪᐅᑎᖏᓐᓄᓪᓗ ᐃᑲᔫᑎᒃᓴᑦ |
| | 97,122 | 97,582 | |
| Portions included in current liabilities | 828 | 827 | ᐅᓄᕐᓂᓇᔭᐅᔪᑦ ᐃᓚᖃᕐᐳᑦ ᐅᑉᓗᒥ ᐊᑭᓕᐅᑕᐅᔪᓐᓂᒃ |
| | $ 96,294 | $ 96,755 | |

The loans are guaranteed by the Government of the Northwest Territories. ᐊᑐᕐᑐᐊᕐᑕᐅᖃᑦᑕᕐᑐᑦ ᐊᑭᓕᕐᑕᐅᒋᐊᖃᒻᒪᓇᓗᖅᑐᑦ ᓄᓇᑦᑎᐊᑉ ᒐᕙᒪᒃᑯᖏᓐᓂᑦ.

Principal repayments and interest requirements over the next five years on outstanding loans are as follows (thousands of dollars):

ᐊᑭᓕᐅᑕᐅᔪᑦ ᕿᑐᓐᖏᐅᑏᓪᓗ ᐅᑭᐅᓄᑦ ᑕᓪᓕᒪᓄᑦ ᐊᑐᕐᑕᐅᒋᐊᓖᑦ ᐊᑐᕐᑐᐊᕐᑕᐅᔪᑦ ᐃᒪᓐᓇᐃᓕᖅᑐᑦ ᐊᑭᓕᐅᑕᐅᓯᒪᖏᑦᑐᑦ (ᑕᐅᓴᑦᑖᓚᓃᑦᑐᑦ):

| | Principal<br>ᐊᑭᓕᐅᑕᐅᒋᐊᓖᑦ | Interest<br>ᕿᑐᓐᖏᐅᑏᑦ | Total<br>ᑲᑎᓪᓗᒋᑦ | |
|---|---|---|---|---|
| 1992 | $ 311 | $12,988 | $13,299 | 1992 |
| 1993 | 337 | 12,947 | 13,284 | 1993 |
| 1994 | 365 | 12,913 | 13,278 | 1994 |
| 1995 | 390 | 12,869 | 13,259 | 1995 |
| 1996 | 437 | 12,821 | 13,258 | 1996 |

## 9. Recoveries from Canada Mortgage and Housing Corporation (thousands of dollars)

## 9. ᐊᑭᓕᐅᑕᐅᒋᐊᓐᑦ ᑲᓇᑕᐅᑉ ᐃᒡᓗᓕᓇᔨᕐᔪᐊᒃᑯᕿᓐᓂᑦ (ᑕᐅᔭᕐᑖᓚᓃᑦᑐᑦ)

| | 1991 | 1990 |
|---|---|---|
| Recoveries in respect of: | | |
| Operations and maintenance | | |
| Contributions to local housing organizations including interest expense | $ 40,511 | $ 36,046 |
| Repairs, maintenance, grants and other costs funded by capital contributions provided by the Government of the Northwest Territories | 12,500 | 8,986 |
| | $ 53,011 | $ 45,032 |
| Capital | | |
| Additions to land and buildings | $ 28,169 | $ 23,269 |

ᐅᑎᕐᑎᑕᐅᔪᑦ ᐅᑯᓇᖅᖠᑦ:
ᐊᐅᓚᑦᑎᔾᔪᑎᓂᑦ ᐊᖅᑭᐅᒪᐃᖅᓇᕈᑎᓂᑦ
ᐃᑲᔫᑕᐅᔪᑦ ᓄᓇᓕᖕᓄᑦ ᐃᒡᓗᓕᓇᔨᕐᔪᖅᓄᑦ
ᐃᓚᖃᕐᓗᒋᑦ ᕿᑐᖅᑭᐅᑎᓄᑦ ᐊᑭᓕᐅᑕᐅᔪᑦ
ᐊᖅᑭᒋᐊᕐᔪᔾᔪᑦ, ᐊᖅᑭᐅᒪᑎᑦᑎᔾᔪᑎᑦ, ᐃᑲᔫᑎᑦ ᐊᒻᒪ
ᐊᓯᖕᒋᑦ ᑮᓇᐅᔭᖃᕐᑎᑕᐅᔪᑦ ᐊᑭᑐᔫᑎᓂᑦ
ᐊᑐᐃᖕᓇᐅᑎᑕᐅᔪᑦ ᓄᓇᑦᑎᐊᑉ ᒐᕙᒪᒃᑯᕿᖕᓂᑦ
ᓄᓇᑦᑎᐊᕐᒥ

ᐊᑭᑐᔫᑎᓄᑦ
ᐃᓚᒋᐊᑭᑕᐅᔪᑦ ᓄᓇᒧᑦ ᐃᒡᓗᕐᔪᐊᓄᖕᓗ

## 10. Excess of expenses over revenues and recoveries (thousands of dollars)

## 10. ᐅᖃᒐᖅᑯᑕᐅᔪᑦᐊᑐᕐᑕᐅᔪᑦᑮᓇᐅᔭᕐᑯᑎᓕᒫᓂᐅᑎᕐᑎᑕᐅᔪᖕᓗ (ᑕᐅᔭᖕᑖᓚᓃᑦᑐᑦ)

The excess is represented by the following unfunded expenses:

ᐅᖃᒐᖅᑯᑕᐅᔪᑦ ᑭᒻᒪᕐᑐᕐᑕᐅᕐᑦ ᑮᓇᐅᔭᑎᒍᑦ ᑐᒃᓯᕋᐅᑕᐅᓯᒪᖕᒋᑦᑐᓂᑦ:

| | 1991 | 1990 |
|---|---|---|
| Amortization | $ 7,311 | $ 7,100 |
| Gain on disposal of land and buildings | (41) | (484) |
| Long-term portion of allowance for employee leave and termination benefits | (23) | 30 |
| Recovery of home improvement program grants | (5) | (164) |
| Recovery of prior year grants | (28) | (177) |
| Allowance for notes receivable and purchase options | 328 | - |
| | $ 7,542 | $ 6,305 |

ᐊᑭᓗᒃᓯᕗᖕᓕᐊᔪᑦ
ᑮᓇᐅᔭᕐᑖᖅᑐᔪᑦ ᓄᓇ ᓴᒃᑯᑕᐅᑎᖕᓗᒍ ᐃᒡᓗᕐᔪᐊᖕᓗ
ᐊᑯᓂ ᐊᑭᓕᕐᑐᕐᑕᐅᒋᐊᓐᓕᑦ ᐃᑲᔫᑎᓂᑦ ᐃᖅᑲᓇᐃᔭᕐᑎᓄᑦ
ᐊᐅᖕᓚᕐᑐᓄᑦ ᓄᖅᑲᕐᑐᔾᔪᑎᑦᑎᖕᓄᖕᓗ
ᐅᑎᕐᑎᑕᐅᔪᑦ ᐃᒡᓗᕐᔪᐊᑦ ᐊᖅᑭᒋᐊᕐᑕᐅᓂᖕᒋᖕᓄᑦ ᐃᑲᔫᑎᓂᑦ
ᐃᑲᔫᑕᐅᔪᑦ ᐅᑭᐅᒥ ᐊᑐᕐᑐᐅᕐᑕᐅᔪᓄᑦ
ᐃᑲᔫᑕᐅᔪᑦ ᐊᑐᕐᑐᐅᕐᑕᐅᔪᓂᑦ ᐊᒻᒪ
ᓂᐅᐃᕐᑕᐅᔪᓂᑦ

## 11. Commitments

## 11. ᑲᔪᓯᑎᑕᐅᓪᓚᓇᖅᓂᐊᕐᑐᑦ

(a) The Corporation leases office space and apartment buildings under long-term lease agreements and is committed to basic rental payments over the next five years as follows (thousands of dollars):

| | |
|---|---|
| 1992 | $ 1,204 |
| 1993 | 1,113 |
| 1994 | 958 |
| 1995 | 932 |
| 1996 | 932 |

The leases contain escalation clauses for operating costs and property taxes which may cause the payments to exceed the basic rental.

(b) At March 31, 1991 the estimated cost to complete housing projects in progress was $16,446,000 of which Canada Mortgage Housing Corporation will share in the approved cost to the extent of $11,972,000.

(a) ᐃᒡᓗᓕᓇᔨᕐᔪᐊᒃᑯᑦ ᐊᑐᕐᑐᐊᕐᑎᕐᑎᖅᑲᑦᑕᕐᐳᑦ ᑎᑎᕋᕐᐱᖕᓂᒃ ᐃᒡᓗᕐᔪᐊᓂᒡᓗ ᑲᑎᒪᐅᕐᑐᓂᒃ ᐊᑯᓂ ᐊᑭᓕᕐᑐᐃᑦᓗᑎᒃ ᐊᒻᒪ ᐊᑖᓂ ᑎᑎᕋᕐᓯᒪᔪᓂᒃ ᐊᑭᓕᕐᑐᐃᒋᐊᖅᑲᕐᐳᑦ ᐊᑐᕐᑐᐊᕐᓂᕐᒧᑦ ᐅᑭᐅᓄᑦ ᑕᓪᓕᒪᓄᑦ ᐃᒪᖕᓇ (ᑕᐅᔭᖕᑖᓚᓃᑦᑐᑦ):

ᐊᑐᕐᑐᐊᕐᑕᐅᔪᖅ ᐃᓚᖅᐳᖅ ᓇᓚᐅᑦᑖᕐᑕᐅᔪᓂᒃ ᐊᐅᓚᑦᑎᓂᕐᒧᑦ ᐊᑭᓕᔭᐅᔪᓂᒃ ᐱᕐᑯᑎᒋᔭᐅᔪᓄᖕᓗ ᑖᒃᓯᔭᕐᑕᐅᔪᓄᑦ ᐅᖃᒐᖅᑯᑕᐅᔪᑦᑕᐅᑐᐃᖕᓇᓇᖃᕐᑐᓂᒃ ᐊᑭᓕᕐᑐᐃᔾᔪᑕᐅᔪᓄᑦ ᐊᑐᕐᑐᐊᕐᑕᐅᔪᓄᑦ ᐊᑭᓕᐅᑕᐅᓚᕐᑐᓂᒃ ᐊᑭᒃᓴᓂᒃ ᐱᑕᖃᕐᑐᑦ.

(b) ᒫᑦᓯᒥ 31, 1991-ᒥ, ᐃᒡᓗᕐᔪᐊᓕᐅᑭᑕᐅᓂᐊᕐᑐᑦ ᐱᐊᓂᒍᑕᐅᓇᒃᕐᑐᑦ ᐅᓄᕐᓂᖃᓚᐅᕐᑐᑦ $16,446,000-ᓂᒃ ᑲᓇᑕᐅᑉ ᐃᒡᓗᓕᓇᔨᕐᔪᐊᒃᑯᕿᑦᑕ ᐊᑭᓕᐅᑎᒋᓂᐊᕐᑕᕿᑦ ᐊᑭᖃᕐᓂᐊᕐᑐᑦ 11,972,000-ᓂᒃ.

## 12. Contingent Liabilities

Negotiations between the Federal and Territorial Governments regarding the status of the Goods and Services Tax (G.S.T.) as it relates to the Housing Corporation and the Housing Agencies have not been finalized as at the date of the financial statements. In the absence of an agreement, the Corporation has been directed by the Government of the Northwest Territories (G.N.W.T.) to be included in the G.N.W.T. entity and therefore exempt from paying G.S.T. The Housing agencies provide a property management function to the Corporation and are currently being treated as taxable entities for G.S.T. purposes. However, current discussions indicate a possibility that the status of the Corporation and the Housing Agencies may change to that of a municipality. This would result in these organizations paying G.S.T. on goods and services purchased and receiving a 57.14% rebate of these taxes from the Federal Government.

It is management's opinion that, at this time, the outcome of this issue can not be determined. If the status of G.S.T. changes, an adjustment to operations for the difference will be made during the fiscal year in which the settlement occurs.

## 12. ᓵᑕᐅᑦᑕᐃᓕᔾᔪᑎᒃᓴᑦ ᑮᓇᐅᔭᑦ

ᐊᕐᕋᖅᑎᒋᓯᐊᕐᑐᑦ ᑲᓇᑕᐅᑉ ᓄᓇᑦᑎᐊᑉᓗ ᒐᑦᒪᒃᑯᕐᕋᑦ ᐱᔾᔪᑎᖃᕐᓗᑎᒃ ᑖᔾᔭᕐᑕᐅᑦᓂᕐᕋᓐᓂᒃ ᐱᕐᑯᑎᑦ ᐱᓕᕆᔾᔪᓯᒃᓗ ᐃᓗᓕᕆᔨᕐᔪᐊᒃᑯᓐᓄᑦ ᐊᒃᑐᐊᓂᖅᑎᒃᓗᒋᑦ ᐃᒡᓗᓕᕆᔨᒃᑯᓐᓄᒃᓗ ᑲᑐᔾᔨᖅᑎᒋᓄᑦ ᓱᓕ ᐊᖅᑭᒃᑕᐅᓂᕐᕋᑦ ᐅᓂᒃᑲᕐᑕᐅᕐᓂᓚᐅᕐᕋᓚᑦ ᑮᓇᐅᔭᑦ ᐅᓂᒃᑲᕐᑕᐅᓂᕐᕋᑦ ᐱᓕᕆᐊᖅᒍᑎᒃᓗᒋᑦ ᑖᒃᑯᐊ ᑮᓇᐅᔭᑦ ᐅᓂᒃᑲᕐᑕᐅᔾᔪᓯᕐᕋᑦ. ᐊᕐᕋᖅᑎᒋᒍᑕᐅᔪᑦ ᐱᑕᖅᕋᑎᒃᓗᒋᑦ ᓄᓇᑦᑎᐊᑉ ᐃᒡᓗᓕᕆᔨᕐᔪᐊᒃᑯᕐᕋᑦ ᐃᒪᓐᓇᕐᑕᐅᓚᐅᕐᐳᑦ ᓄᓇᑦᑎᐊᑉ ᒐᑦᒪᒃᑯᕐᕋᓐᓄᑦ ᐃᓚᐅᑎᑕᐅᕐᑯᑉᓗᒋᑦ ᓄᓇᑦᑎᐊᑉ ᒐᑦᒪᒃᑯᕐᕋᑦᑕ ᑖᔾᔭᕐᓂᕐᓗᕐᒧᑦ ᐃᓕᖅᑯᓯᕆᔭᕐᕋᓐᓄᑦ ᑕᐃᒪᓕ ᐊᑭᓕᕐᑐᐃᖃᑦᑕᕐᕋᓚᑦ ᑖᔾᓂᒃ. ᐃᒡᓗᓕᕆᓂᕐᒧᑦ ᑲᑐᔾᔨᖅᑎᒋᑦ ᐊᑐᐃᓐᓇᐅᑎᑦᑎᖃᑦᑕᕐᐳᑦ ᐊᐅᓚᑦᑎᔾᔪᓯᕐᓂᒃ ᐱᓕᕆᔾᔪᔾᔨᑉᓗᑎᒃ ᐃᒡᓗᓕᕆᔨᕐᔪᐊᒃᑯᕐᕋᓐᓄᑦ ᒪᓐᓇ ᑖᔾᔭᕐᕈᓐᓇᕐᓗᑎᒃ ᐊᖅᑭᒃᑕᐅᓯᒪᔭᑦ ᑖᔾᔭᐃᖃᑦᑕᕐᑐᑦ ᐅᑉᓗᒥ ᐊᖅᑭᐅᒪᓂᕐᕋᑦ ᒪᓕᒃᓗᒋᑦ. ᑭᓯᐊᓂ, ᒪᓐᓇ ᐅᖃᐅᓯᐅᔪᑦ ᒪᓕᒃᓗᒋᑦ ᐃᓯᒪᖅᓇᕐᐳᑦ ᐃᒡᓗᓕᕆᔨᕐᑯᑦ ᑲᑐᔾᔨᖅᑎᒋᖅᕋᑦ ᐊᓯᐊᓐᖅᒍᐃᓂᐊᕐᒪᖅᒪᑕ ᓄᓇᓕᓕᕆᓂᕐᒧᑦ ᐱᓕᕆᐊᖃᕐᓗᑎᒃ. ᑕᐃᒪᓐᓇᐃᓕᕐᐸᑕ ᑲᑐᔾᔨᖅᑎᒋᖅᒍᔪᑦ ᐊᑭᓕᕐᑐᐃᓕᕐᖃᕐᐳᑦ ᑖᔾᓂᑦ ᐊᑭᓕᕐᑐᐃᔾᔪᑎᖅᓴᓂᒃ ᐱᔨᑦᑎᕿᑎᓄᑦ ᐱᕐᑯᑎᓄᓐᓗ ᐊᑭᓕᕐᑐᕐᑕᕐᕋᑦᑕ ᑖᔾᓂᑦ ᑲᓇᑕᐅᑉ ᒐᑦᒪᑯᕐᕋᓐᓂᑦ.

ᐊᐅᓚᑦᑎᔾᔪᓐᓗ ᐃᓯᒪᕐᑐᑦ ᒪᓐᓇᐅᔪᖅ, ᖃᓄᐃᓕᖅᓴᓂᐊᕐᒪᖅᒪᑦ ᖃᐅᔨᒪᖅᒋᒻᒪᑕ. ᐊᓯᐊᓐᖅᒍᔪᑦᑦ ᑖᔾᓂᑦ ᐊᑭᓕᕐᑐᐃᔾᔪᓯᐅᔪᑦ, ᐊᖅᑭᒋᐊᕈᑕᐅᔪᑦ ᐊᑭᓕᕐᑐᑕᐅᔪᓄᑦ ᐊᖅᑭᒃᑕᐅᓂᐊᕐᑐᑦ ᐅᑭᐅᖅᒍᔪᒥ ᑮᓇᐅᔭᓕᕆᓐᓇᕆᔭᐅᔪᒥ ᒪᓕᒃᓗᒋᑦ ᑮᓇᐅᔭᕐᑖᕐᓂᐅᔪᑦ ᐊᖅᑭᒋᐊᕐᑕᐅᓂᐊᕐᑐᑦ.

# Schedule of Administrative Expenses

## ᑭᓇᐅᔭᑦ ᐅᓂᒃᑳᕐᑕᐅᓂᖏᑦ

| | 1991 | 1990 | |
|---|---|---|---|
| Salaries and benefits | $ 9,676 | $ 9,629 | ᑭᓇᐅᔭᓕᐊᖑᔪᑦ ᐃᑲᔫᑎᒡᓗ |
| Travel and relocation | 2,847 | 2,513 | ᐃᖏᕐᖏᓂᕐᒧᑦ ᓄᑦᑎᕐᓂᕐᒧᒡᓗ |
| Buildings and equipment rentals | 1,633 | 1,471 | ᐃᒻᒪᕐᔪᐊᓄᑦ ᐱᕐᑯᑎᓄᒡᓗ ᐊᑐᕐᑐᐊᕐᑕᐅᔪᓄᑦ |
| Professional and special services | 838 | 846 | ᖃᐅᔨᒪᒡᓚᓇᒃᑐᓄᑦ ᐱᓕᕆᐊᖑᒐᔪᖏᑦᑐᓄᒡᓗ ᐱᓕᕆᐊᓄᑦ |
| Materials and supplies | 689 | 530 | ᐱᕐᑯᑎᓄᑦ ᓱᓇᒃᑯᑖᓄᒡᓗ |
| Communications | 470 | 415 | ᐅᖃᖅᑕᐅᑎᓂᕐᒧᑦ |
| Computer services | 162 | 211 | ᖃᓇᑕᒃᖑᐊᑎᒍᑦ ᐱᓕᕆᐊᖑᔪᓄᑦ |
| Land title fees and expenses | 147 | 364 | ᓄᓇ ᐊᑭᓕᕐᑐᕐᑕᐅᓂᖓᓄᑦ ᐊᑐᕐᑕᐅᔪᓄᒡᓗ |
| Directors' fees and expenses | 136 | 139 | ᐊᖑᔪᖅᑲᐅᑎᑦ ᐊᑐᕐᑕᖏᒃᓄᑦ ᐊᑭᓕᕐᑐᕐᑕᐅᓂᖏᒃᓄᑦ |
| Miscellaneous | 1 | 2 | ᐊᔾᔨᖏᑦᑐᓄᑦ ᓱᓇᑐᐃᒃᓇᕐᓄᑦ |
| | $ 16,599 | $ 16,120 | |

*For the year ended March 31, 1991*
*(thousands of dollars)*

*ᐅᑭᐅᑉ ᓄᒃᖑᐊᓄᑦ ᑎᑭᒃᓗᒋᑦ ᒫᑦᓱ 31, 1991*
*(ᑕᐅᕐᒃᑖᓚᓃᑦᑐᑦ)*

## ᓄᓇᑦᑎᐊᑦ ᐃᒡᓗᓕᕆᕐᓯᐊᒃᑯᖏᑦᑕ ᐊᕕᒃᑐᕐᒪᓂᐅᕐᔪᑦ ᑎᑎᕋᕐᕕᖕᕕᖕᖏᑦ


ᐃᓄᕕᐅᑦᑎᑎᕋᕐᕕᖕᕕᖕᖓ
ᓇᓴᐅᑕ ᐸᔅᔪ 2200
ᐃᓄᕕᔅ, ᓄᓇᑦᑎᐊᖅ
XOE OTO
403-979-7270

ᔭᓗᓇᐃᑉ ᑎᑎᕋᕐᕕᖕᕕᖕᖓ
ᓇᓴᐅᑕ ᐸᔅᔪ 2732
ᔭᓗᓇᐃᑉ, ᓄᓇᑦᑎᐊᖅ
X1A 2R1
403-873-7795

ᕼᐃᓇᕐᐅᑦᑎᑎᕋᕐᕕᖕᕕᖕᖓ
ᓇᓴᐅᑕ ᐸᔅᔪ 1750
ᕼᐃ ᓇᕐ, ᓄᓇᑦᑎᐊᖅ
XOE ORO
403-874-6396

ᕿᑎᕋᕆᐅᑦᑎᑎᕋᕐᕕᖕᕕᖕᖓ
ᓇᓴᐅᑕ ᐸᔅᔪ 98
ᐃᖃᓗᒃᑑᑦᑎᐊᖅ
XOE OGO
*403-983-2276*

ᑭᕐᓕᐅᑦᑎᑎᕋᕐᕕᖕᕕᖕᖓ
ᓇᓴᐅᑕ ᐸᔅᔪ 5000
ᐊᕐᕕᐊᑦ, ᓄᓇᑦᑎᐊᖅ
XOC OEO
819-857-2873

ᕿᑭᕋᓛᑦᑎᑎᕋᕐᕕᖕᕕᖕᖓ
ᓇᓴᐅᑕ ᐸᔅᔪ 418
ᐃᖃᓗᐃᑦ, ᓄᓇᑦᑎᐊᖅ
XOA OHO
819-979-4421


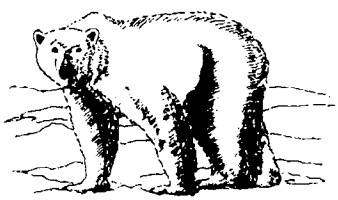

**NORTHWEST TERRITORIES**
**HOUSING CORPORATION**
ᓄᓇᕗᑦᑎᐊᑦ ᐃᒡᓗᓕᕆᔨᕐᔪᐊᒃᑯᖅᑭᑦ

Headquarters
P.O. Box 2100
Yellowknife, N.W.T. X1A 2P6
Telephone: (403) 873-7853 Fax: (403) 920-8024